

Solutions

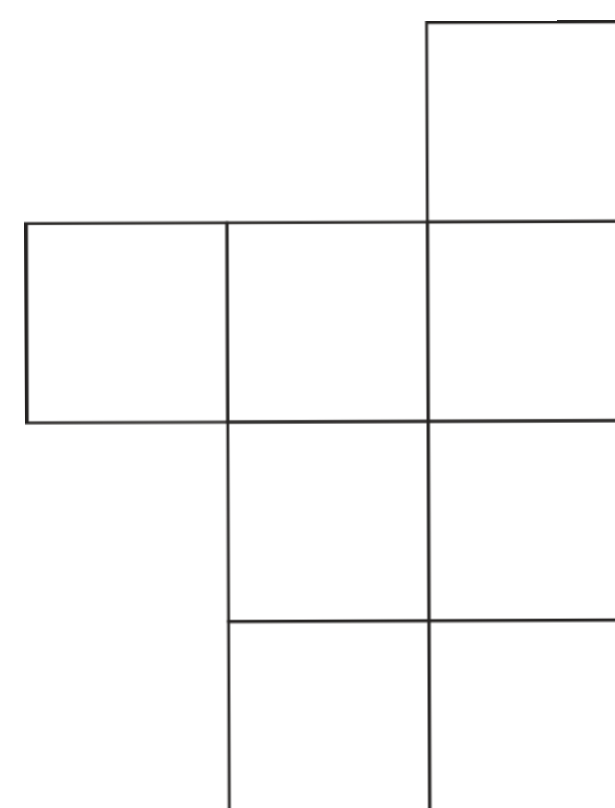

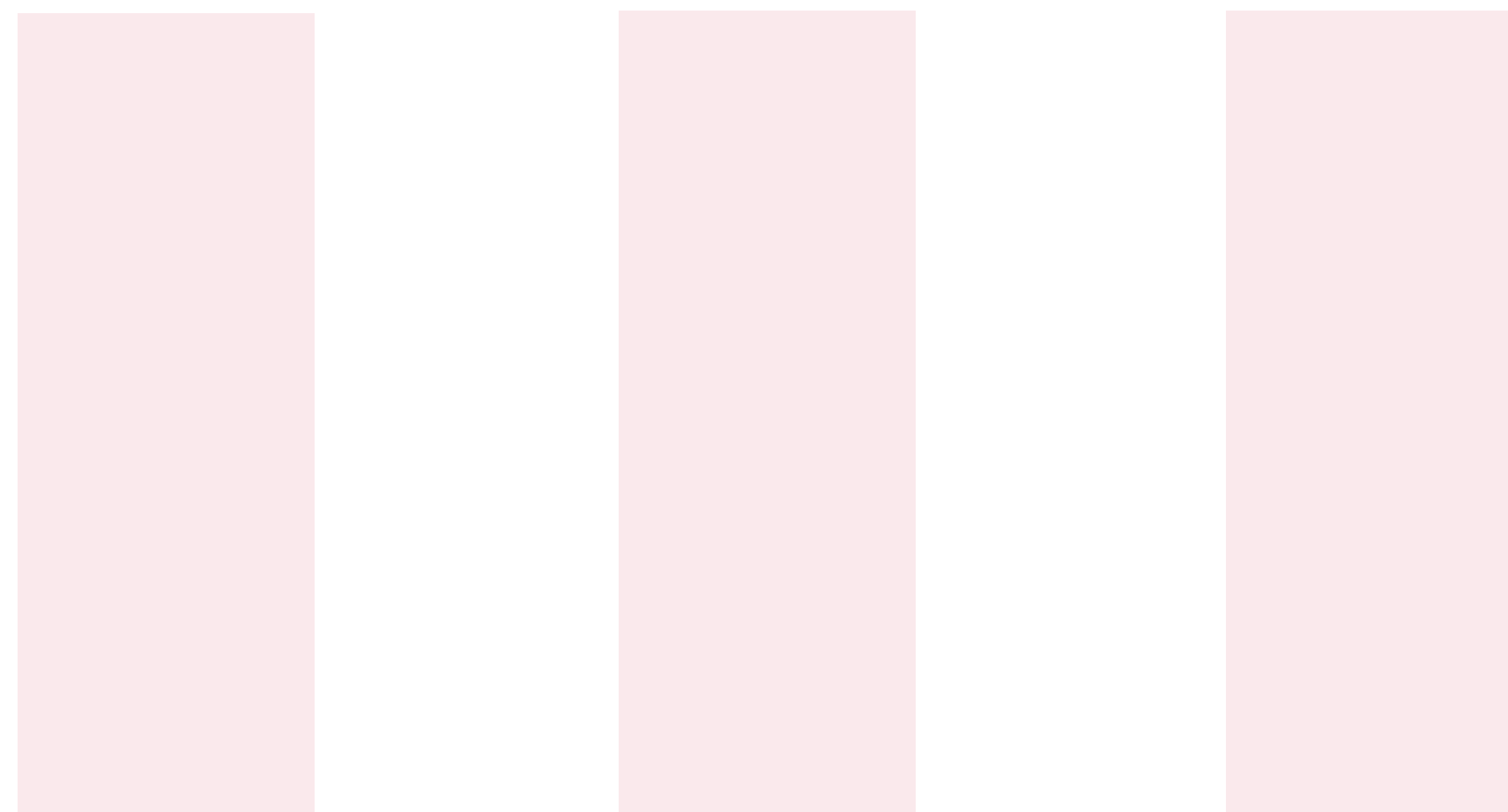
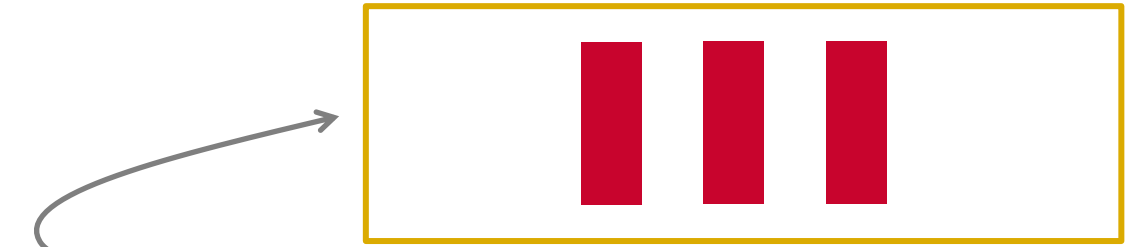

Imagineered solutions for your project marked with yellow rectangle.

Imagineers of space(s)

We create design doors and walls which can be seamlessly integrated in your office or interior

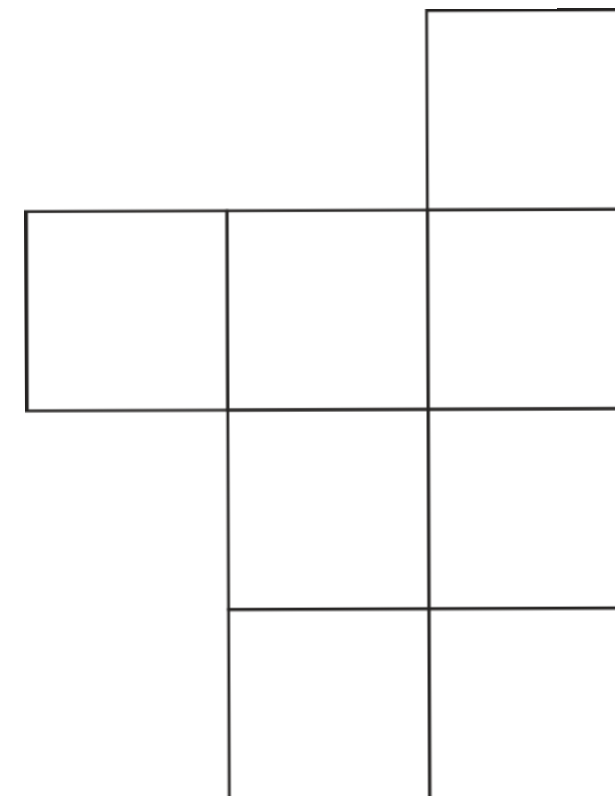

|||we

Inspiring doors and walls

Having a space where people can meet and work (together) is essential to employee wellbeing, health and productivity. However, due to challenging building joints and the variety of project participants, creating these spaces often runs into difficulties and frustration. Installing or moving walls takes considerable time, energy and money. Space-R relegates these problems to a thing of the past. Its plug-and-play wall profiles are easy to install or relocate, and leave the floors and ceilings unscathed. This doesn't mean compromising on design, either – thanks to mix-and-match material options. Space-R also provides excellent acoustics.

space(s)



create



- ▶ **MIX & MATCH MATERIALS**
- ▶ **MOVE TO THE RHYTHM OF THE GRID**
- ▶ **SEAMLESS CEILING, WALL AND FLOOR CONNECTION**
- ▶ **EVOLVES ALONG WITH YOU**
- ▶ **KEEP THE BODY, CHANGE THE SKIN**
- ▶ **TOP-NOTCH ACOUSTIC PERFORMANCE**

► 5 PRINCIPLES OF MOVAL – OUR SIGNATURE III

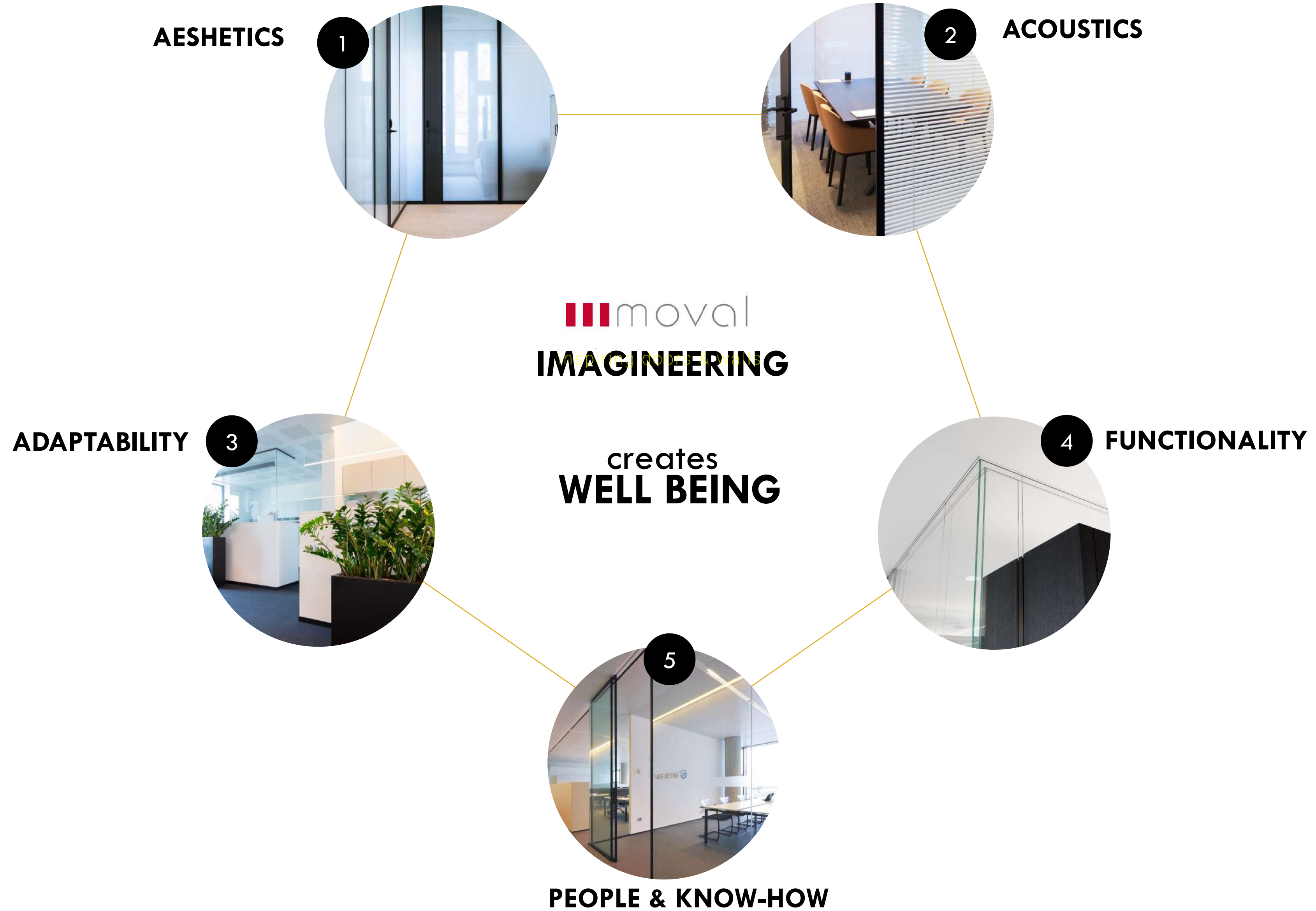

► SOLUTION OVERVIEW IIII



G-Solutions

- G20
- G70
- G80

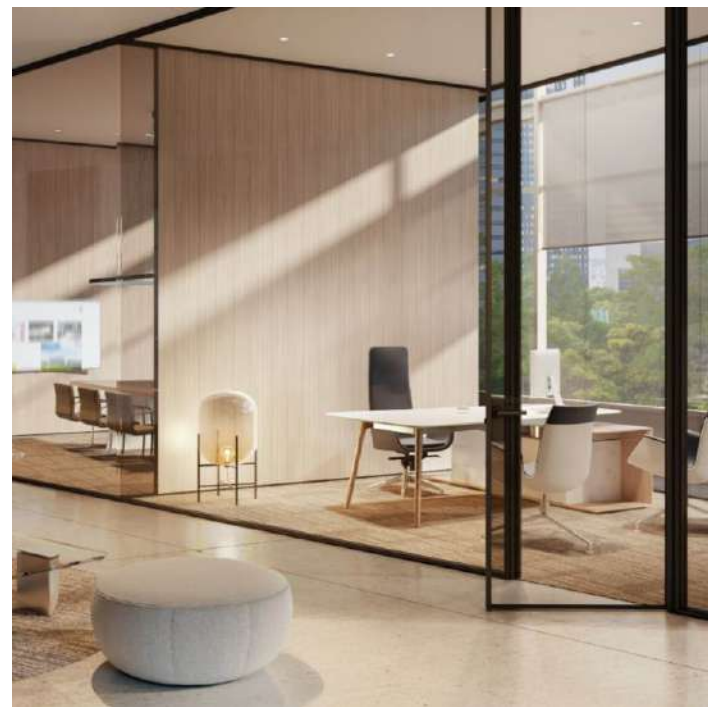
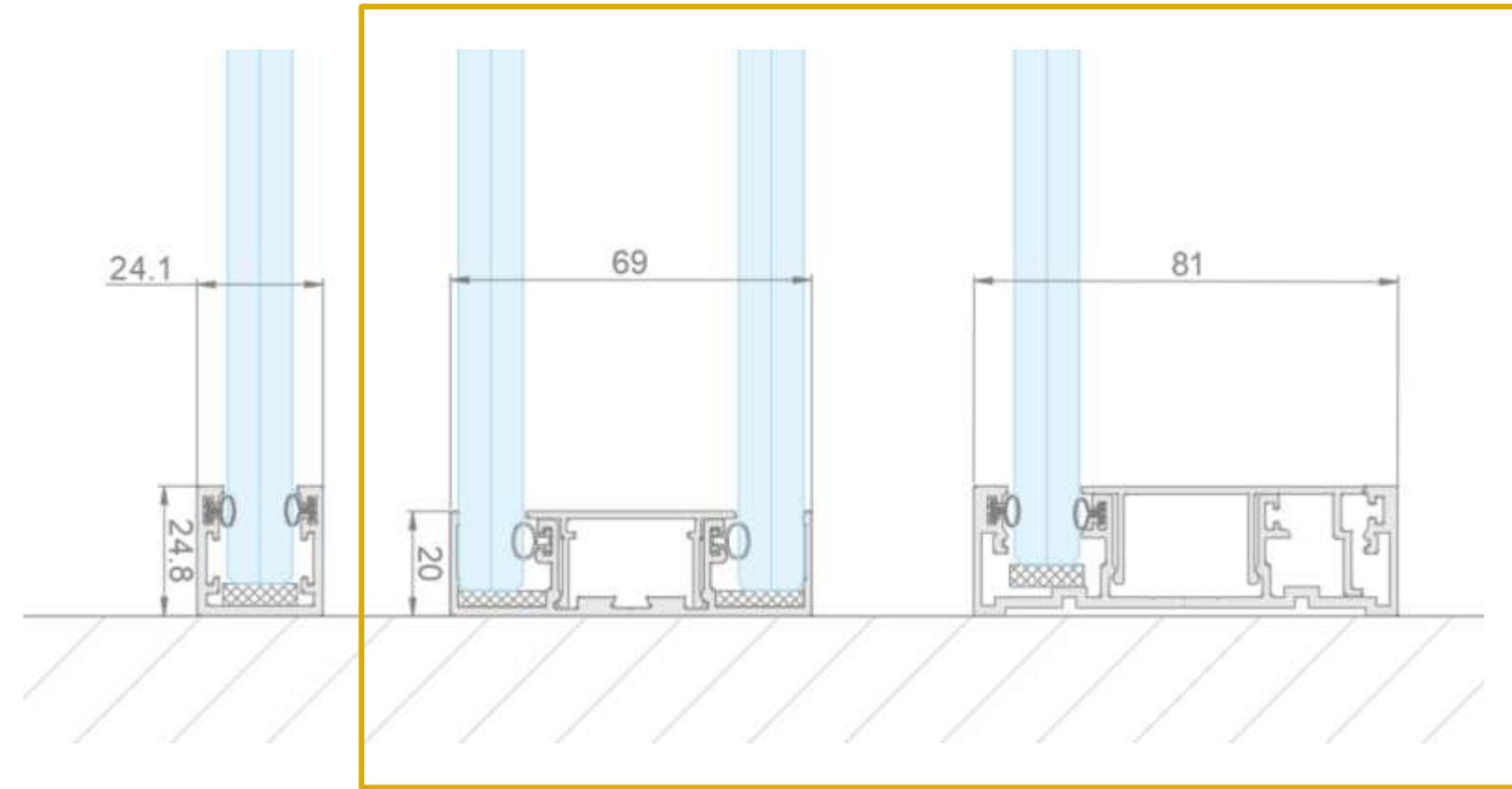

S-Solutions

Spacer

- S20
- S70
- S80
- S100

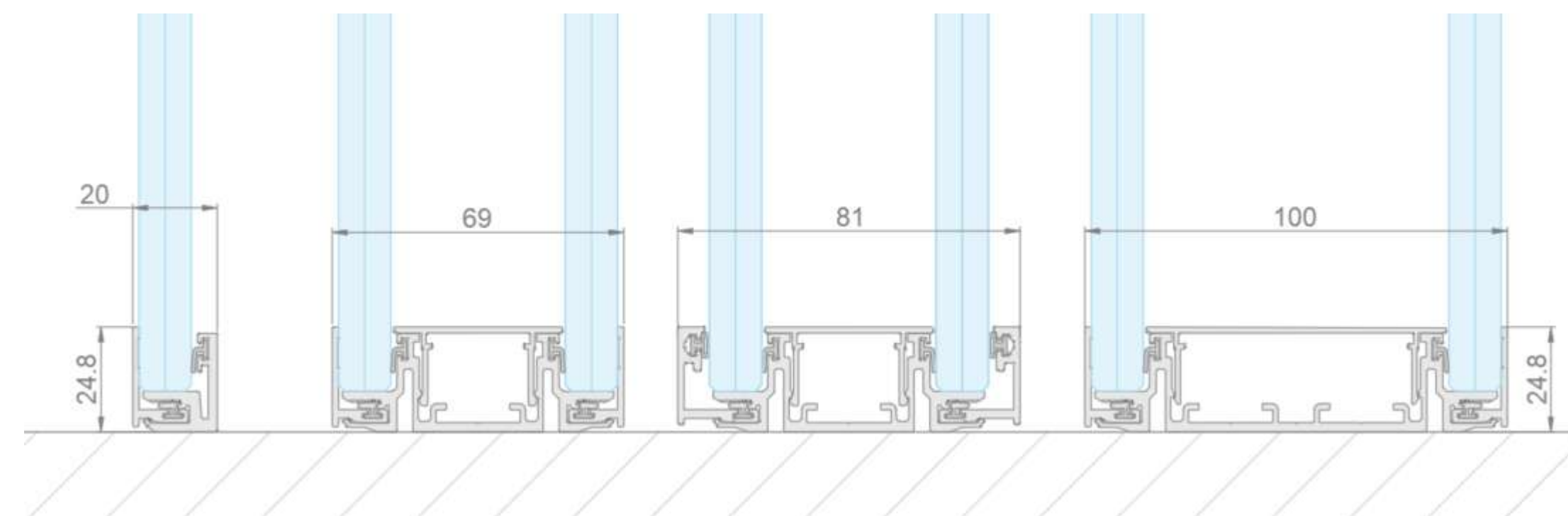

► SOLUTION OVERVIEW IIII



F-Solutions

Fire

- EI 30
- EI 60
- EI 90
- EI 120

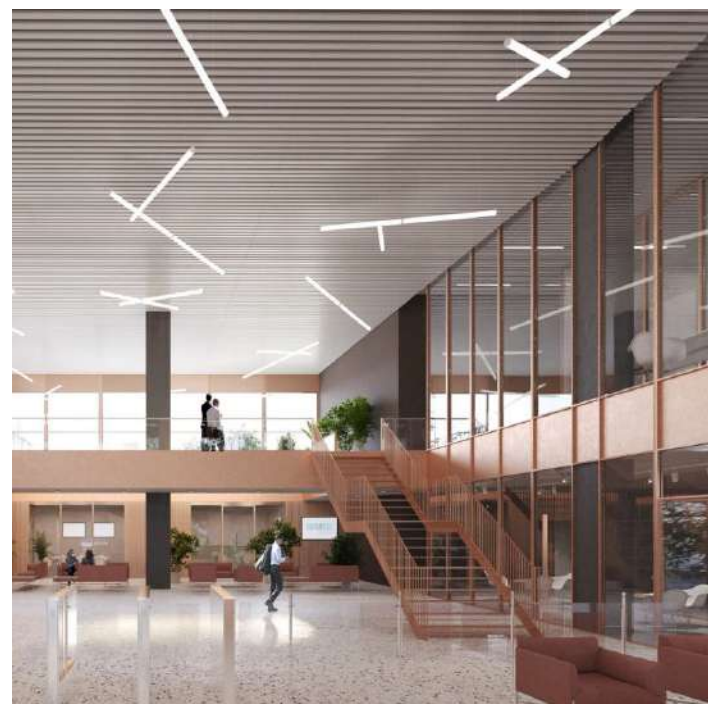
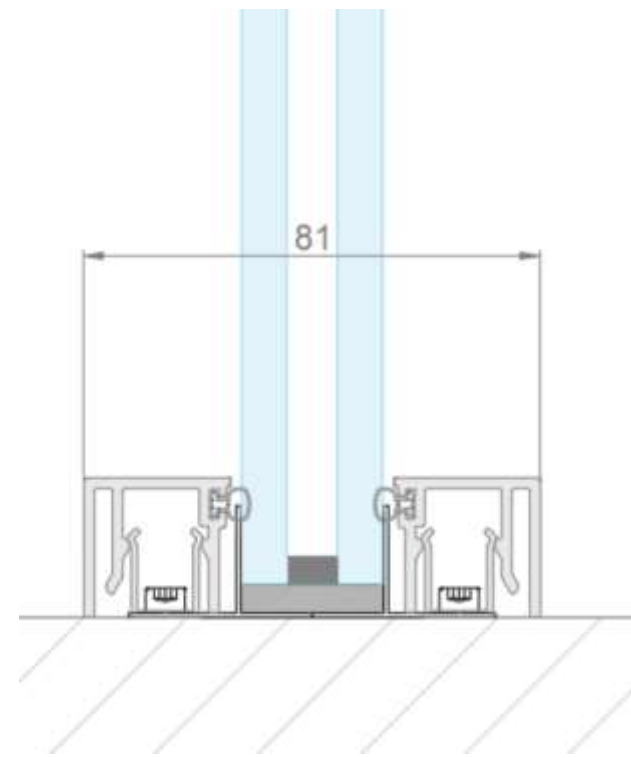

C-Solutions

Curtain wall

Cube

- C120
- C200
- Cube

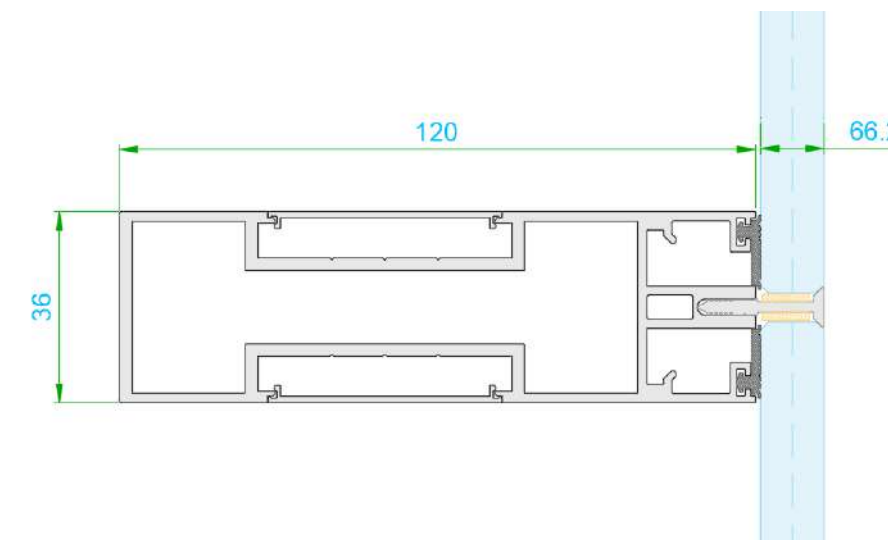
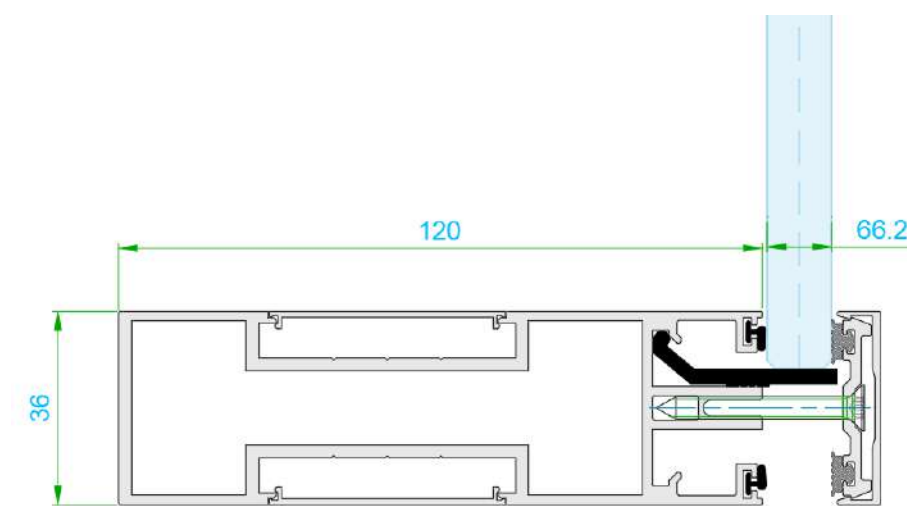

▶ WALLS – MOVAL SYSTEM **|||**

1. G80 solution

2. G70 solution

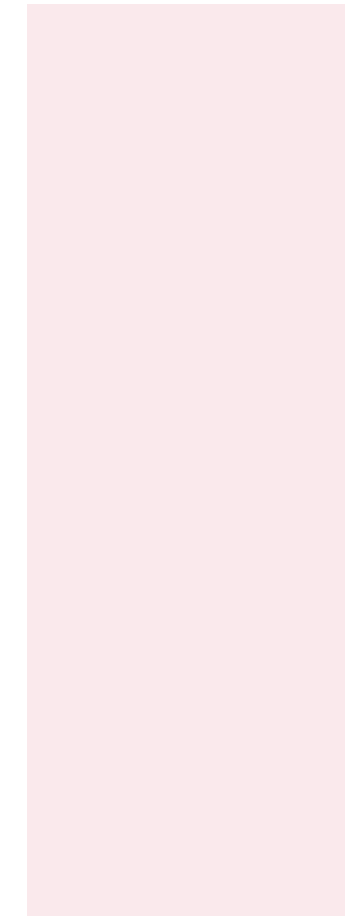
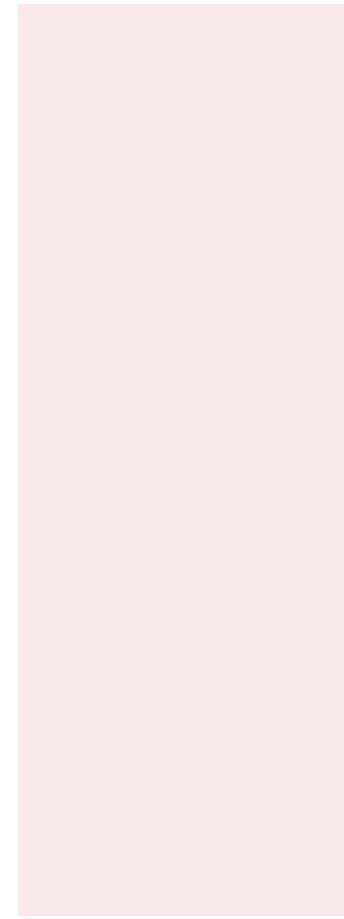
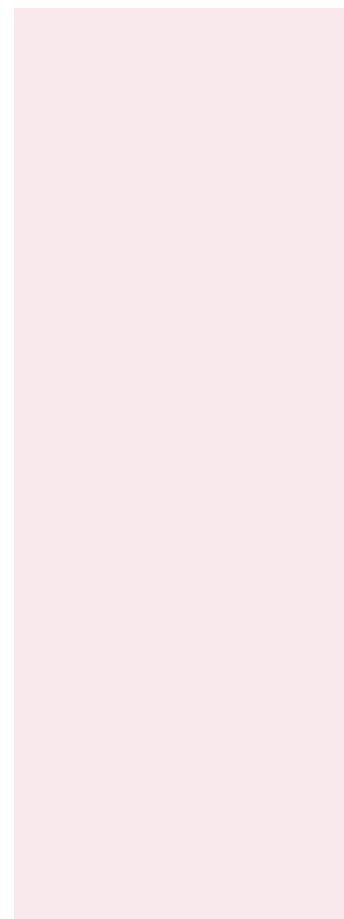

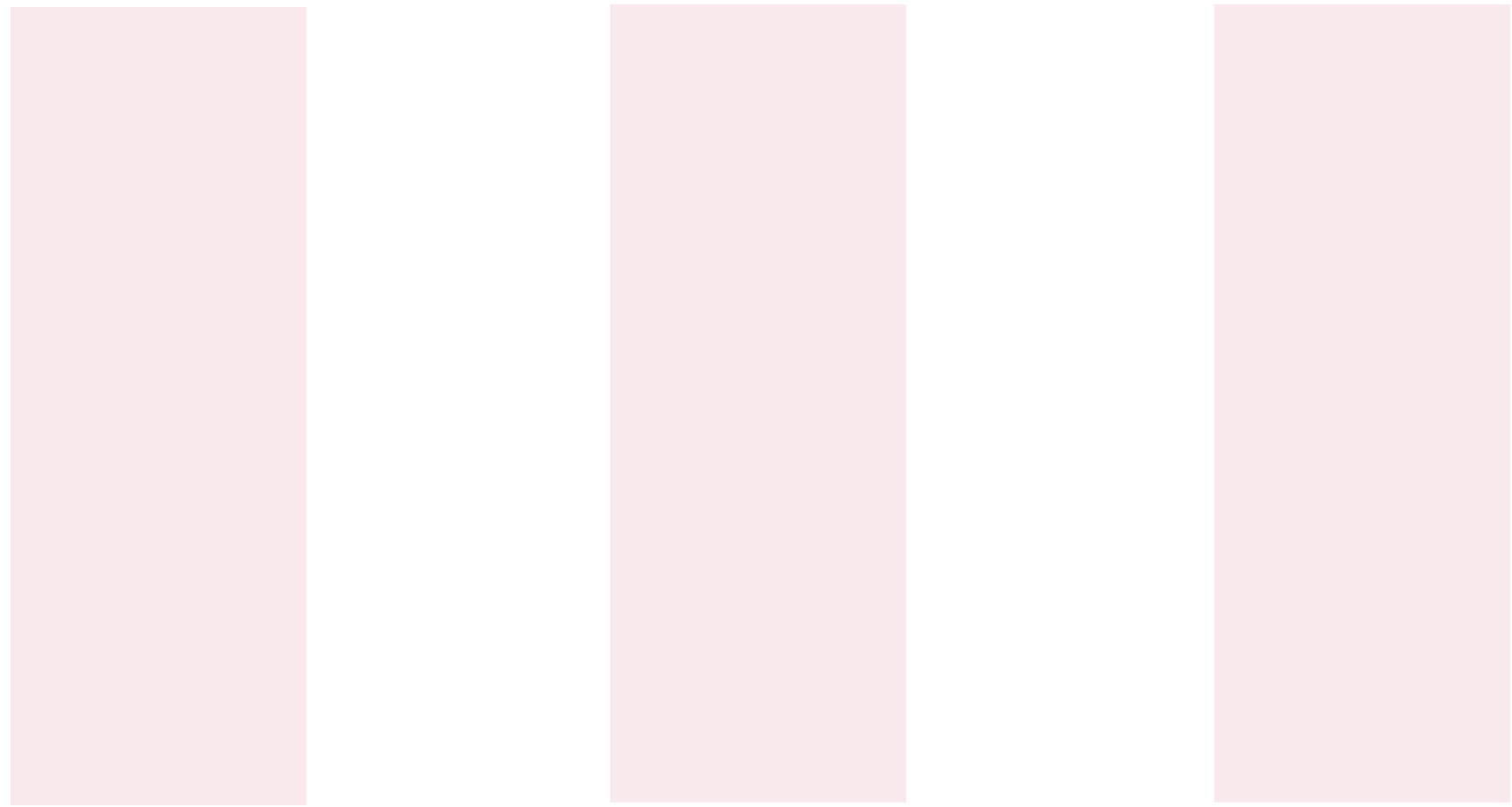

G80 solution ■■■

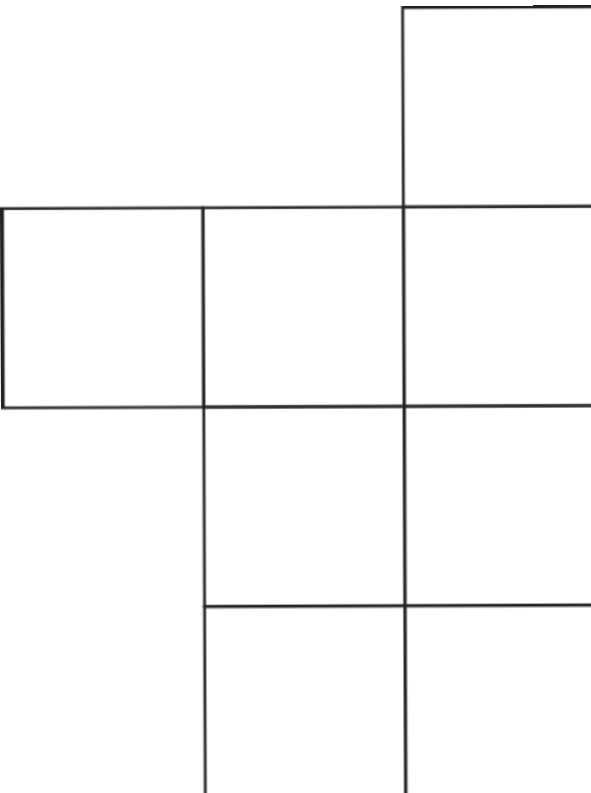

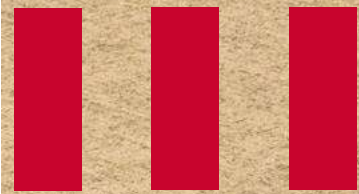

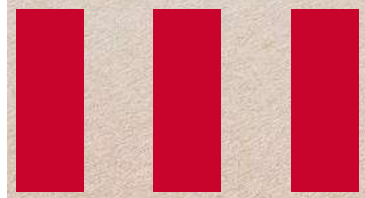
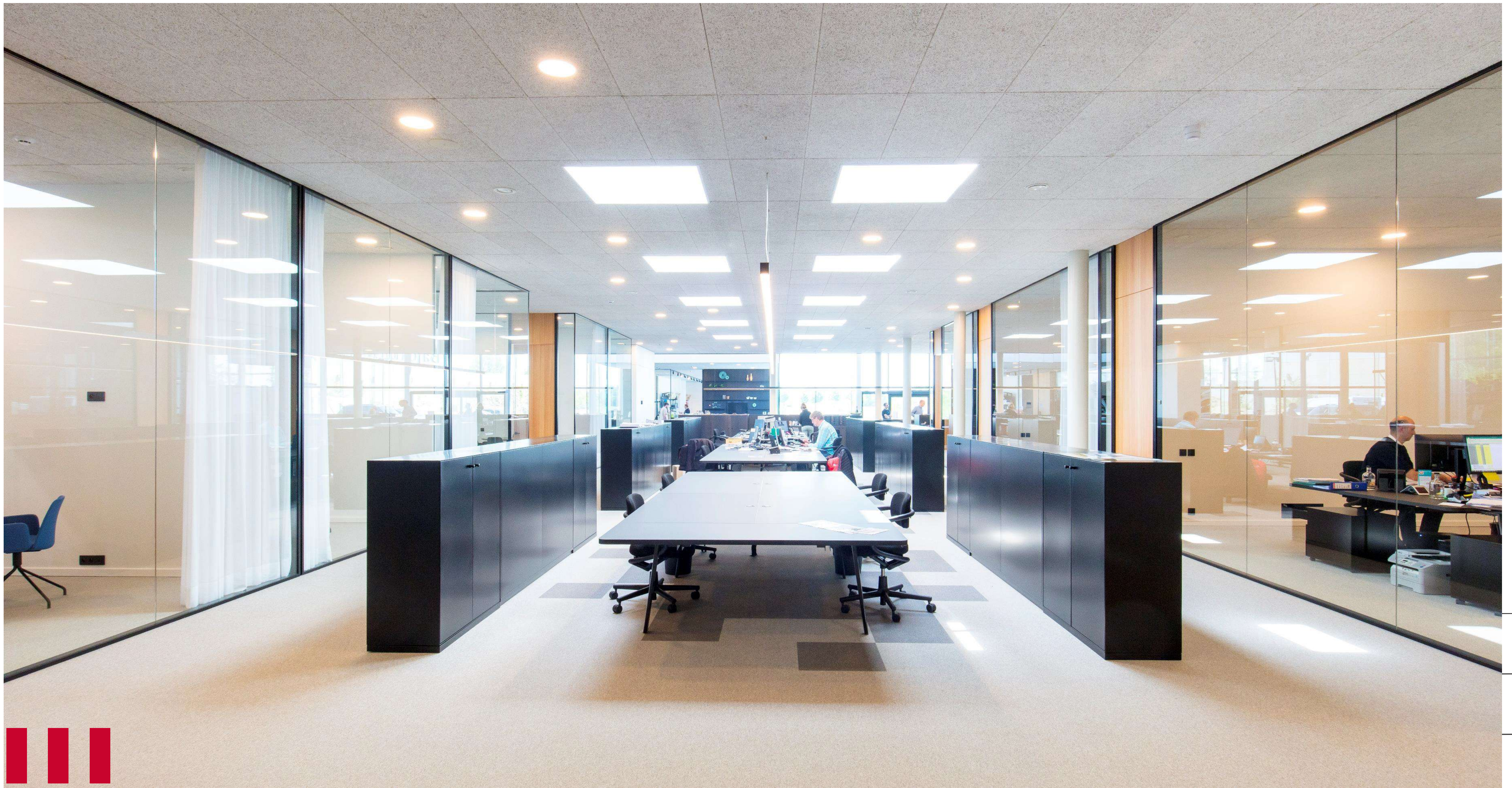





► **G80 IIII**

Robust – Solid – Simple

- Max dimensions** Up to 3m (without transom)
> 3m (with transom)
- Glass possibilities** Laminated glass (55.2 or 66.2)
Tempered glass (10 or 12mm)
- Atelier style** Possible
- Acoustic performance** Rw (C;Ctr) – Single glazing up to 37 (-1;-3) dB
Rw (C;Ctr) – Double glazing up to 43 (-1;-3) dB
- Combinations** D1s – Pivoting door
DS – Sliding door
D1-80 – Hinged door
D1-80t – Hinged twin door
DW-80

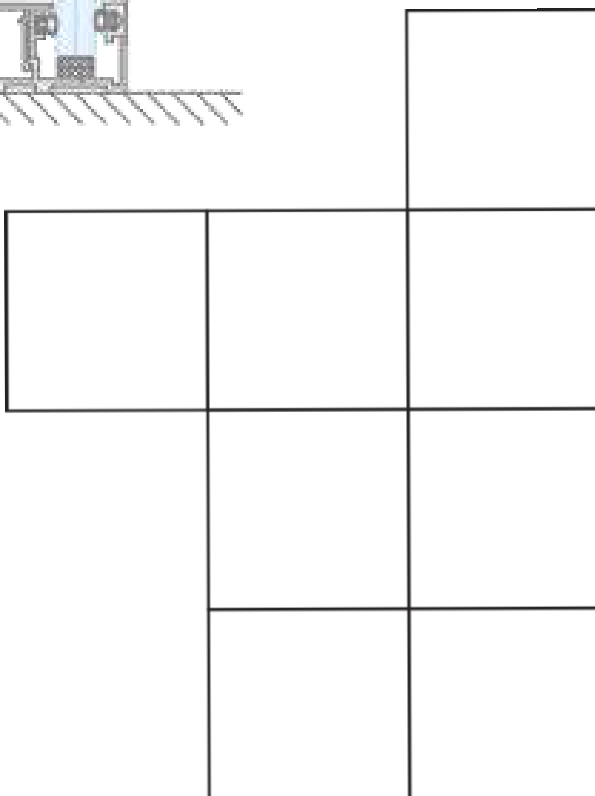
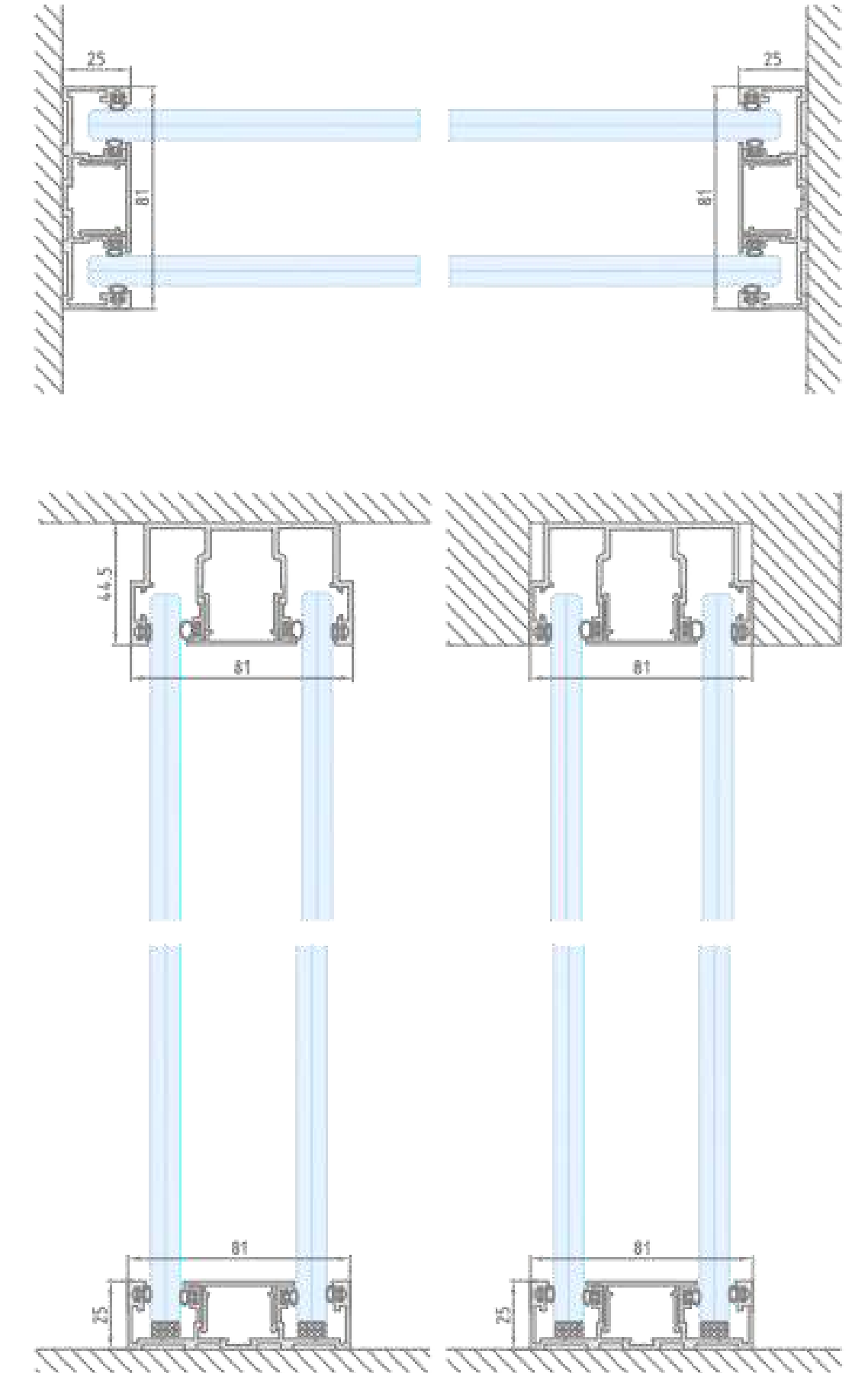

► G80 – Glass configurations III

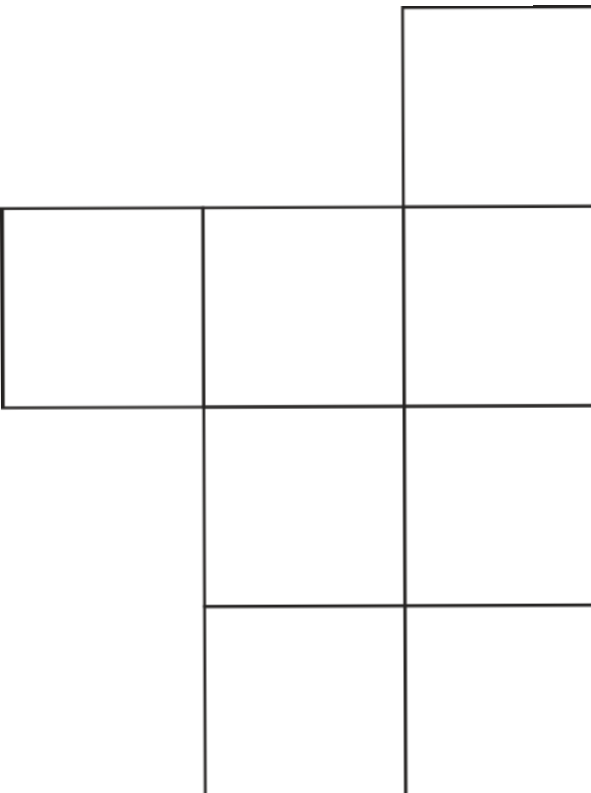
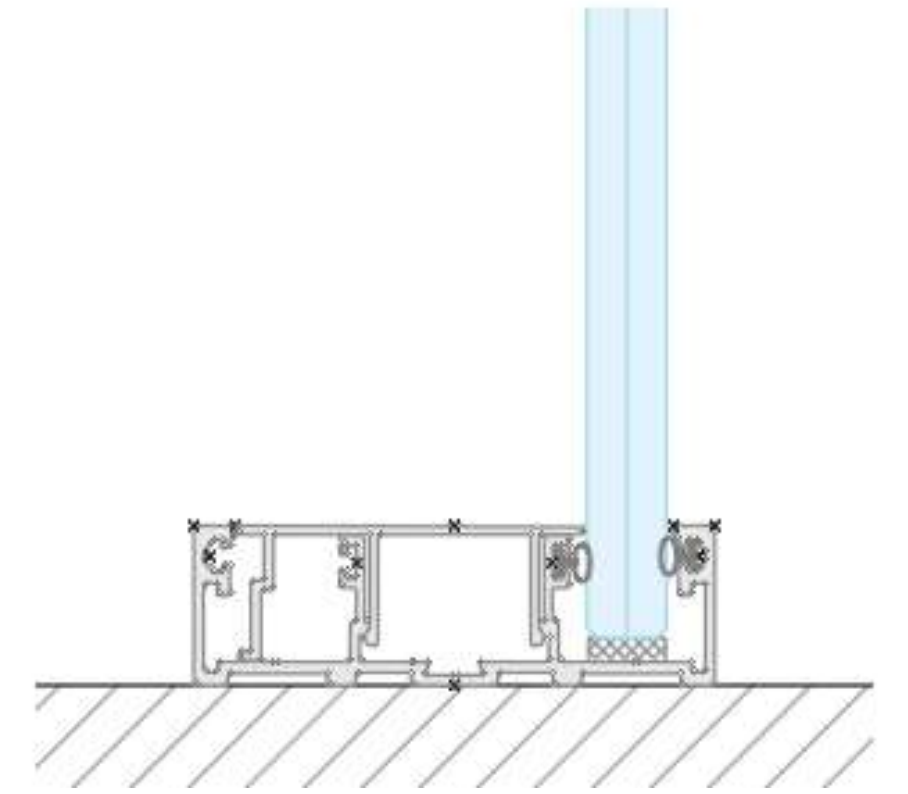
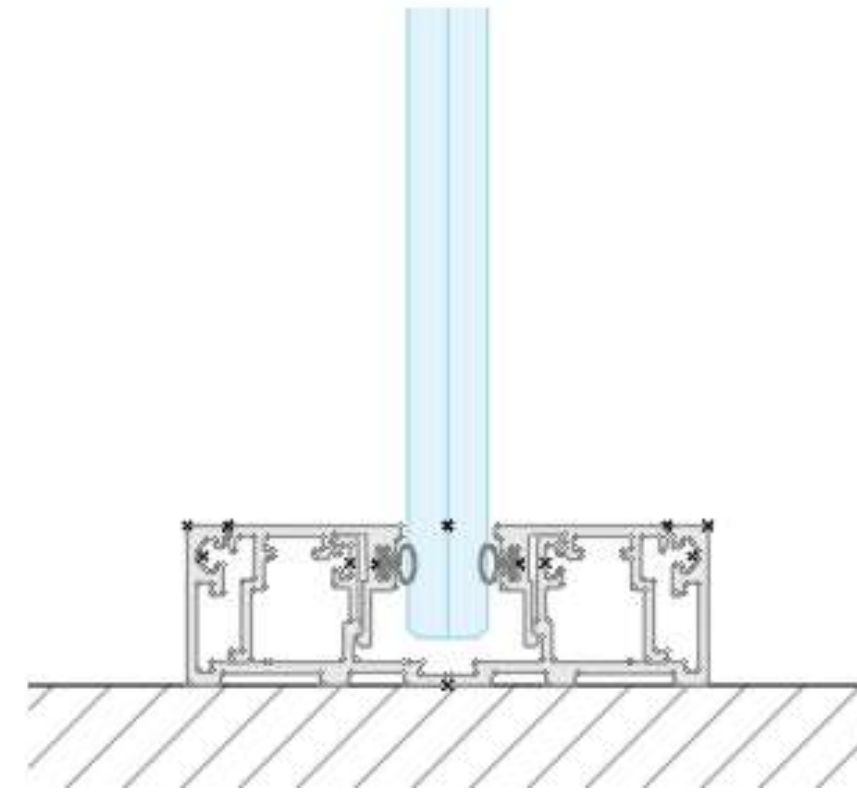
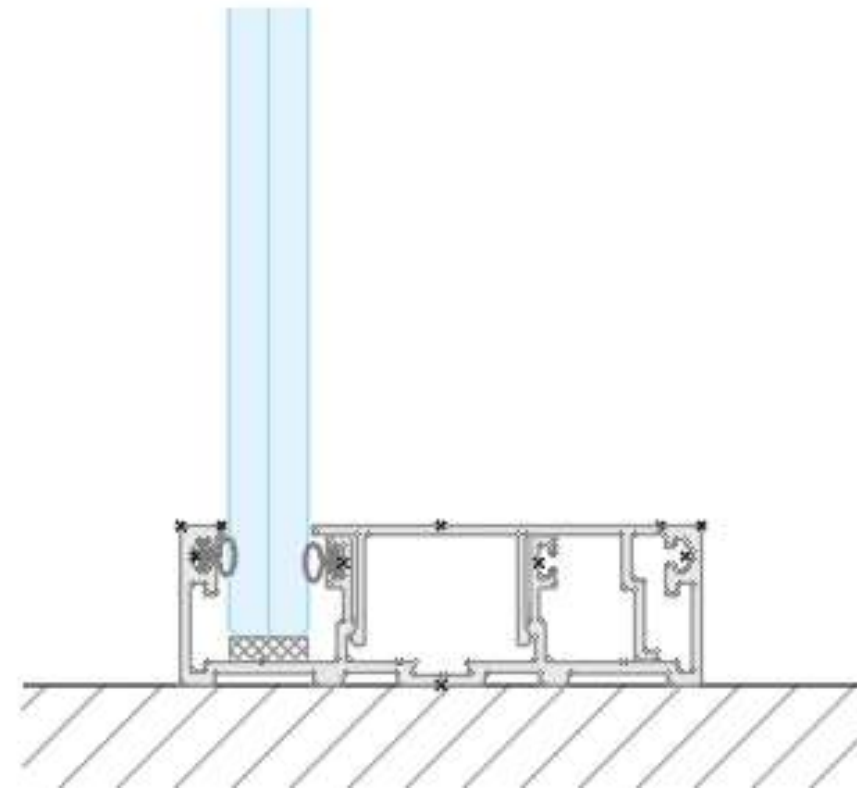
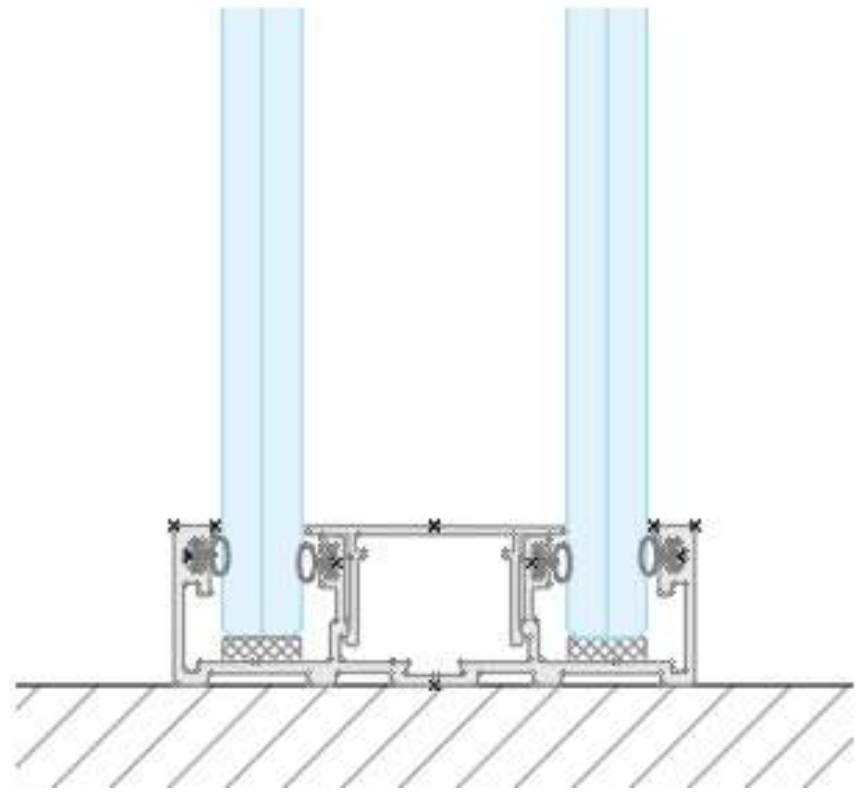

► G80 – Connection top III

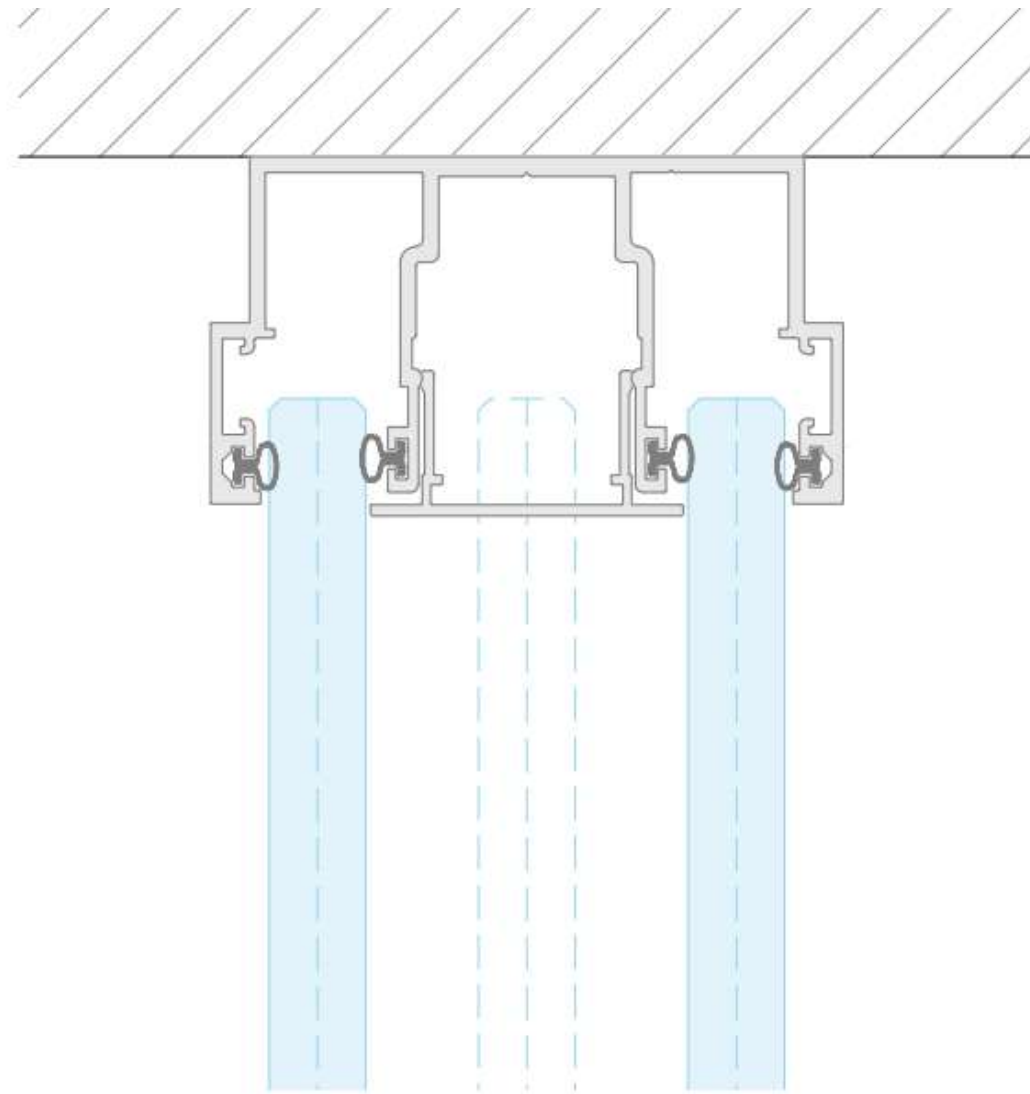

G080-U-01

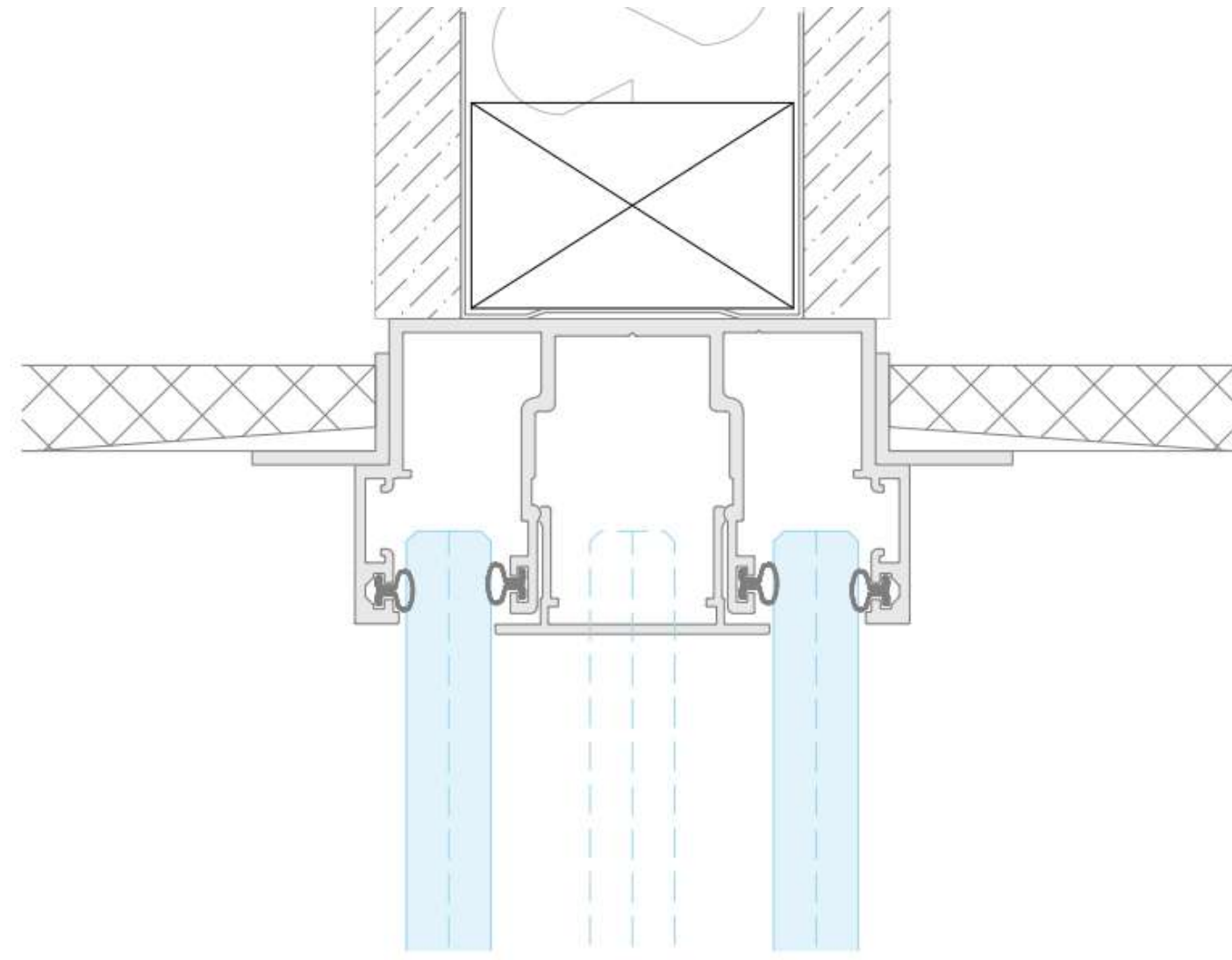

G080-U-20

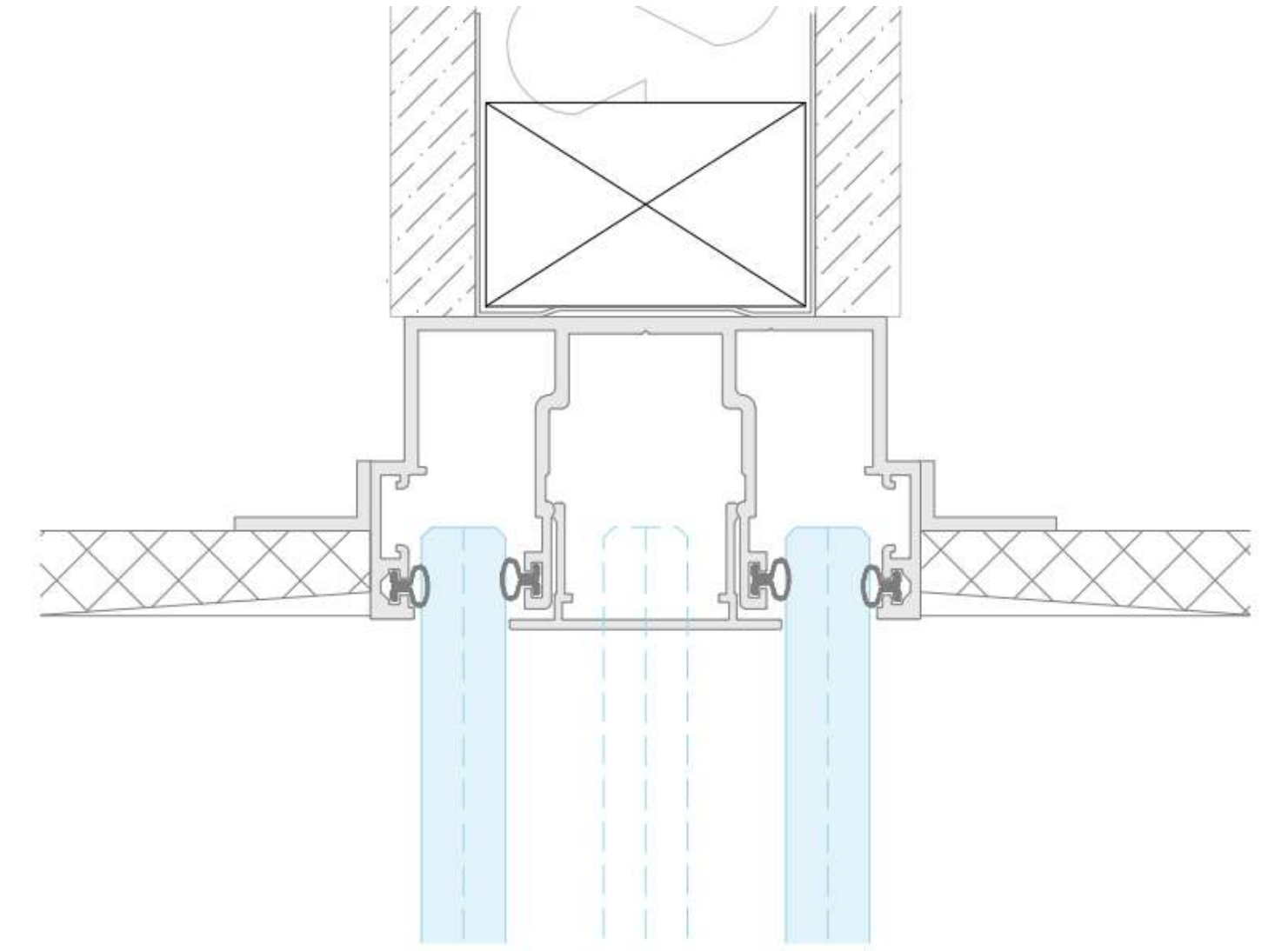

G080-U-30

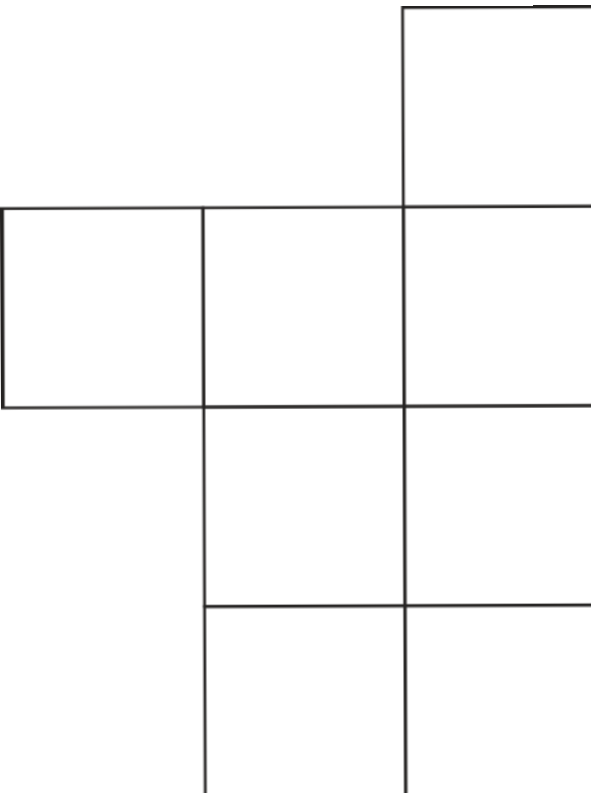

► G80 – Connection bottom III

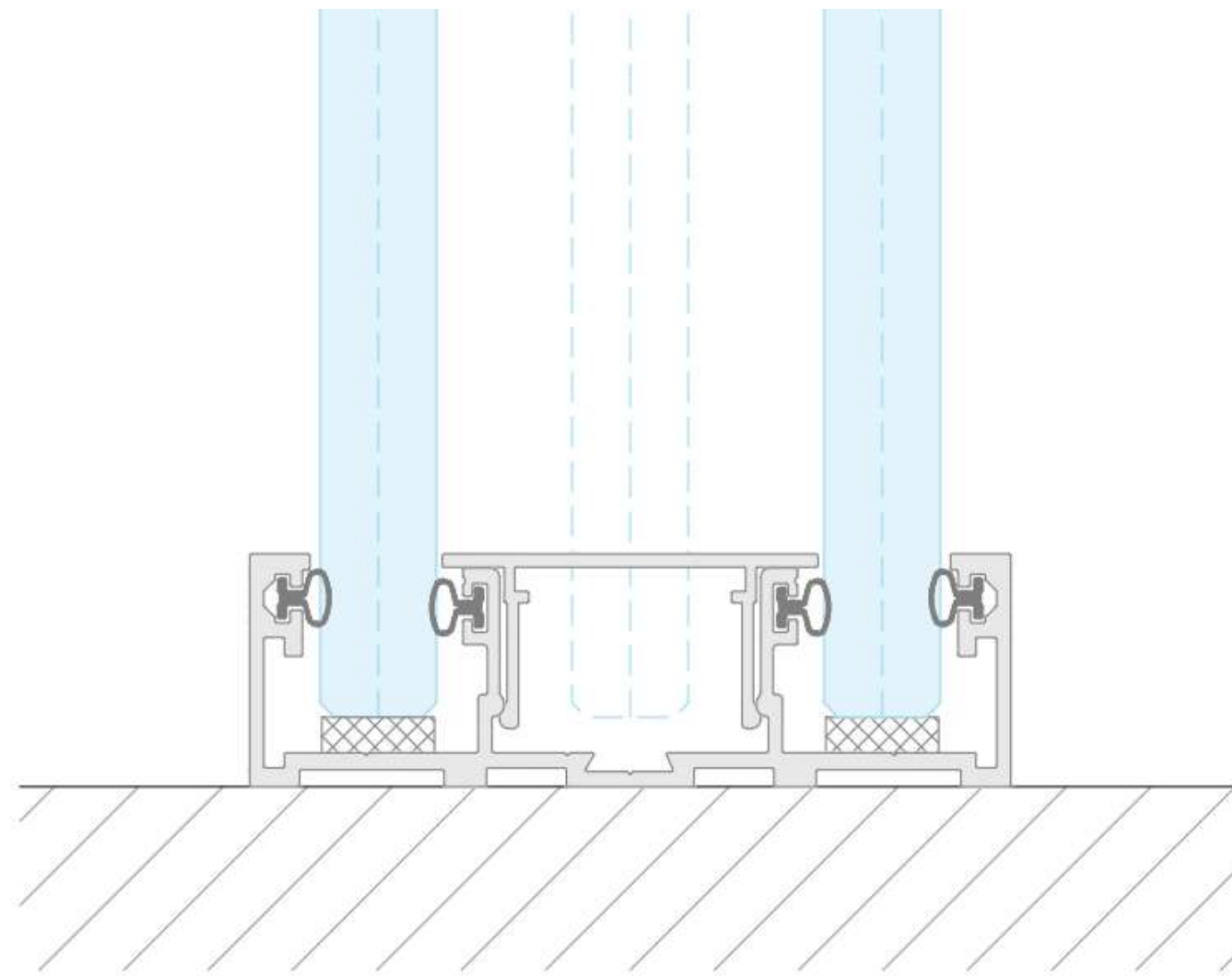

G080-B-01

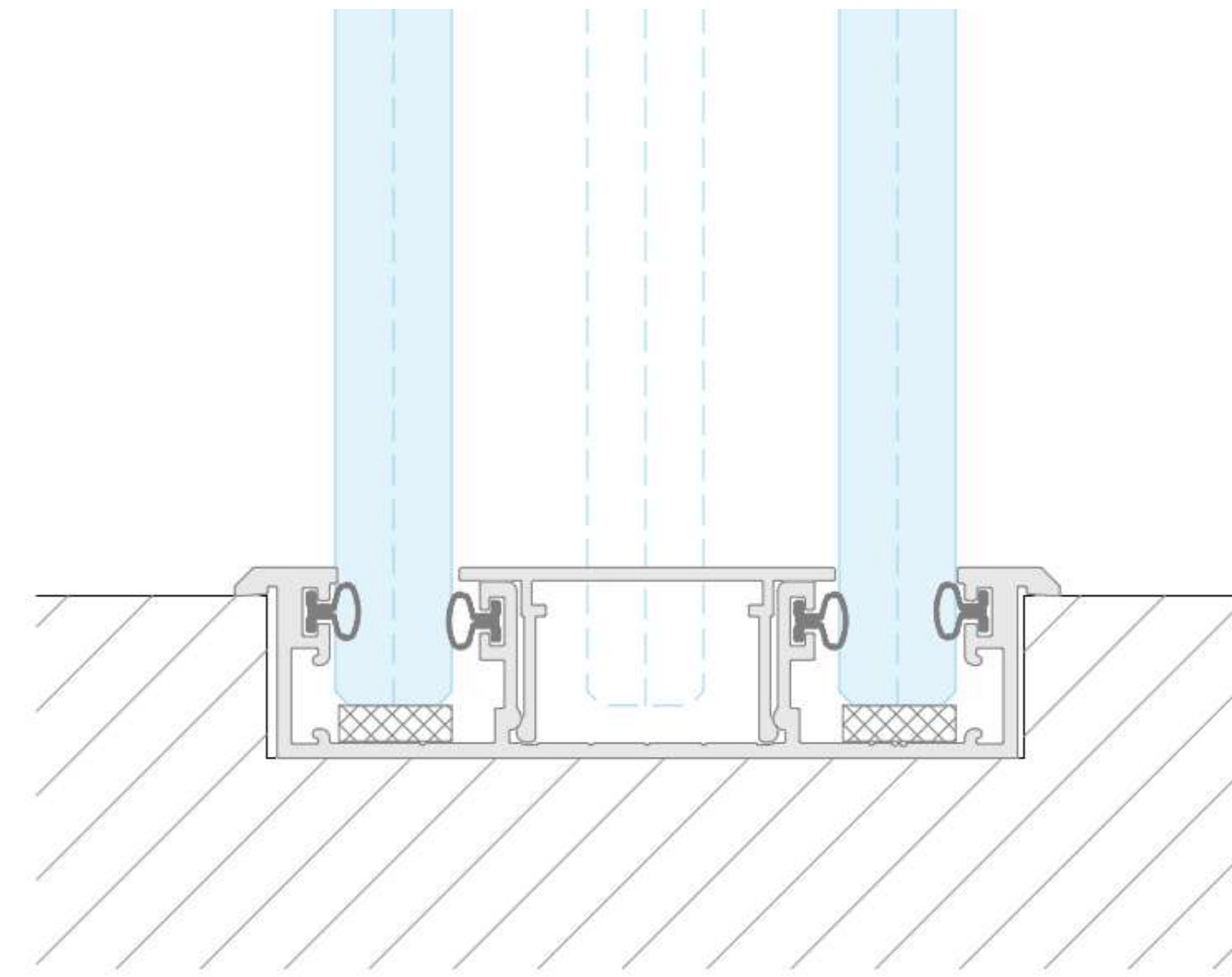

G080-B-31

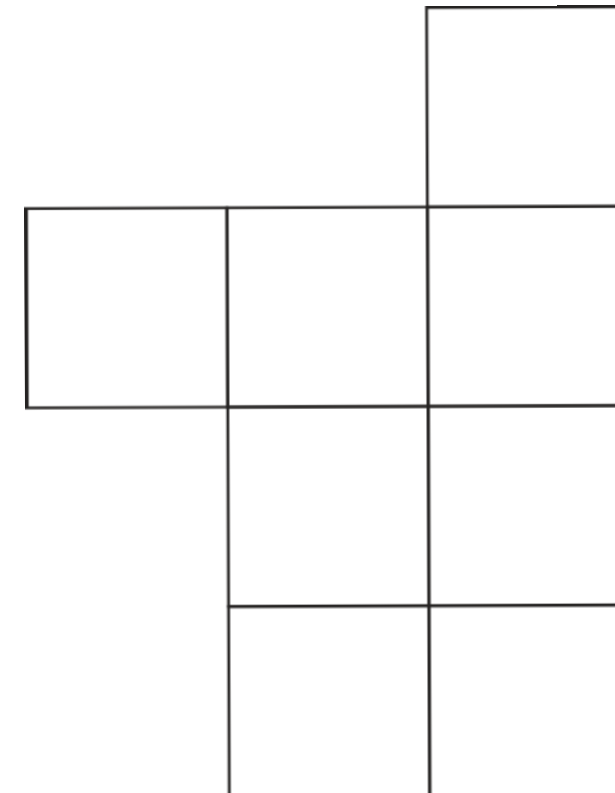

► G80 – Connection sides III

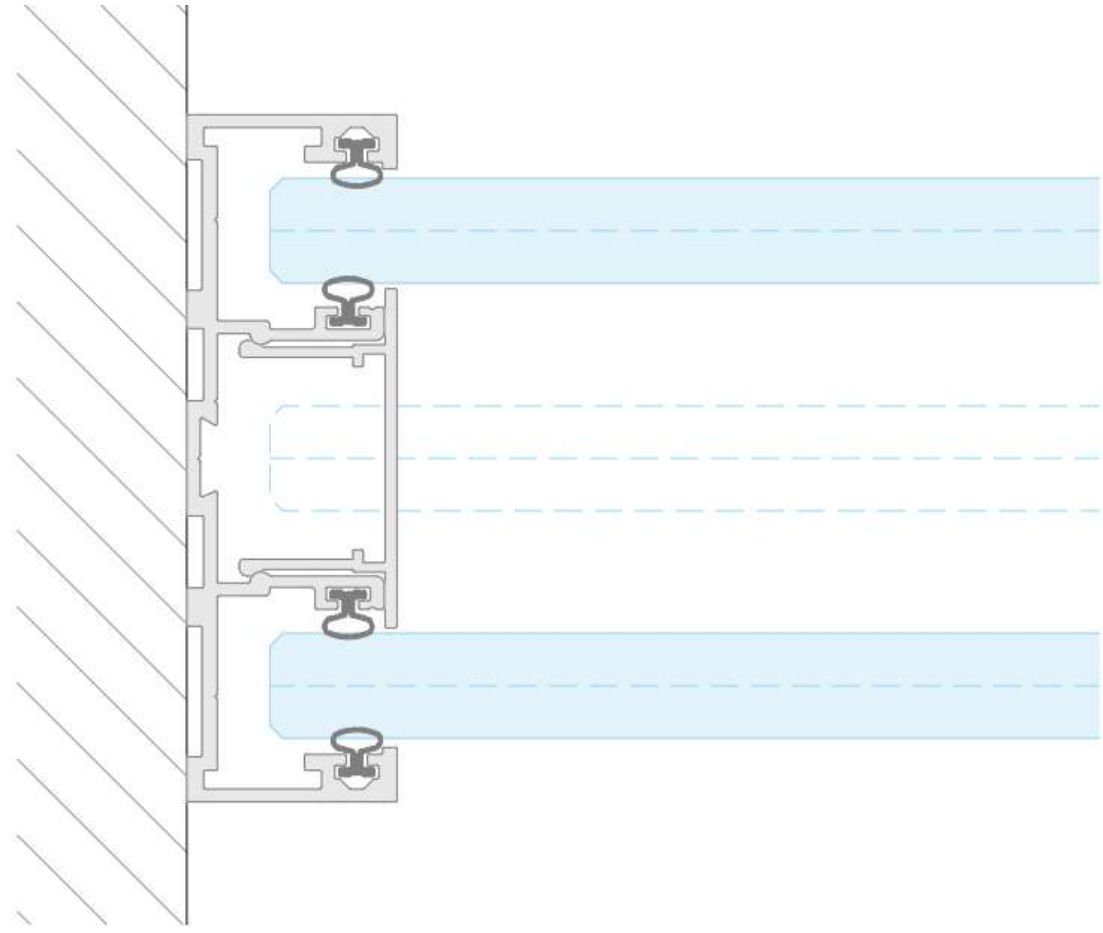

G080-W-01

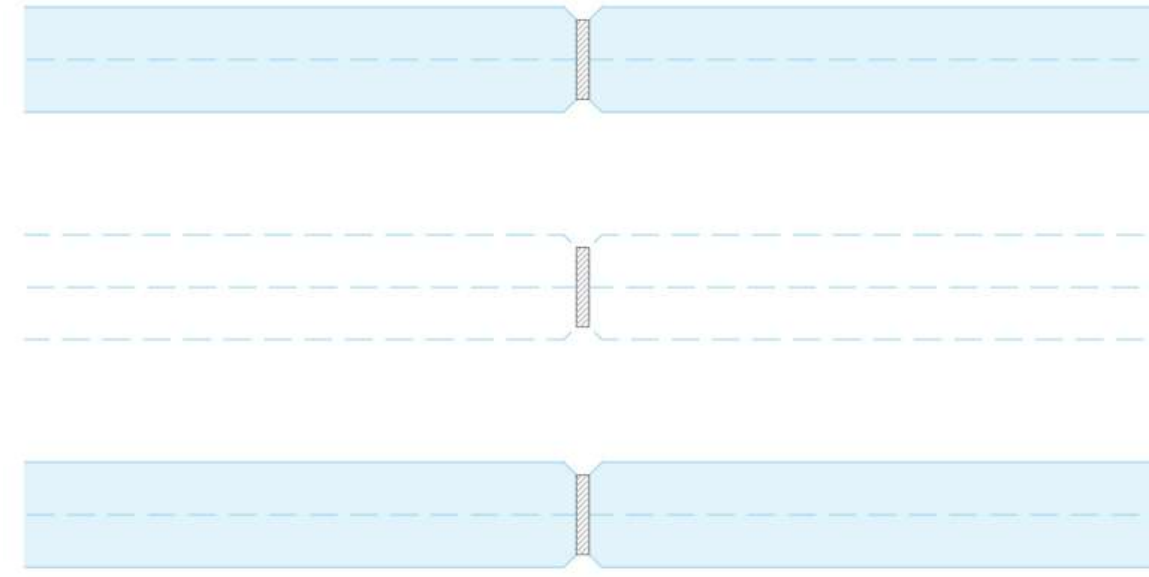

G080-I-01

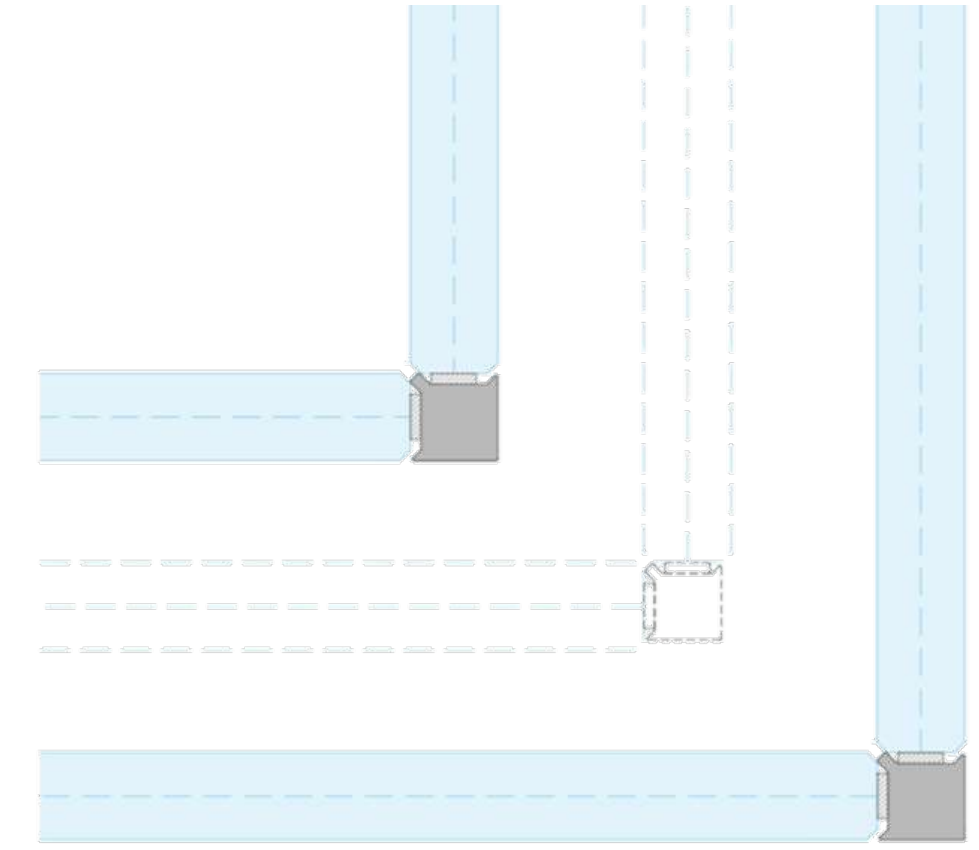

G080-L-01

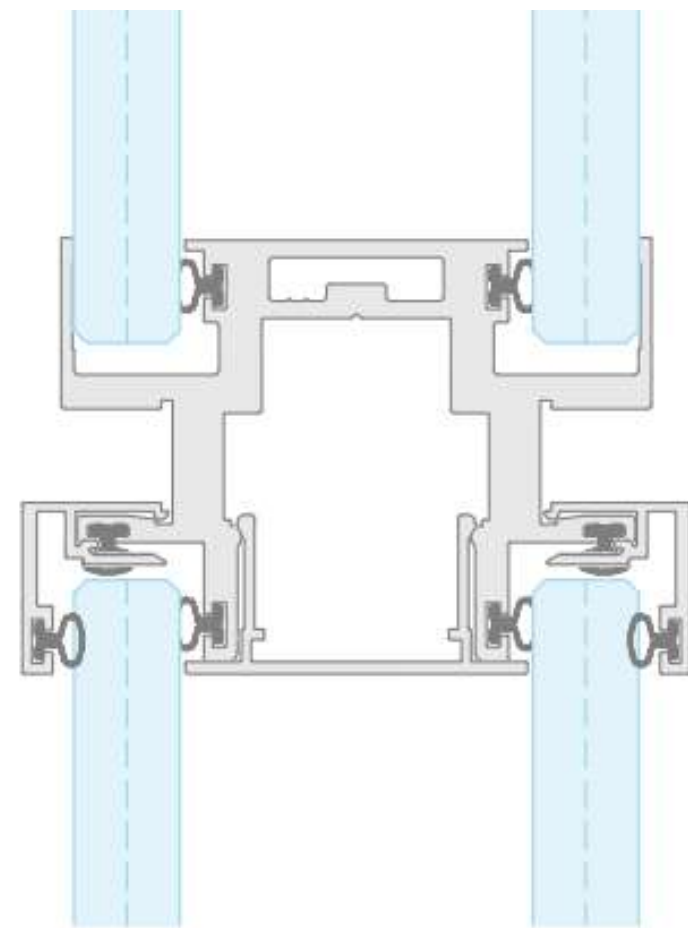

G080-I-06

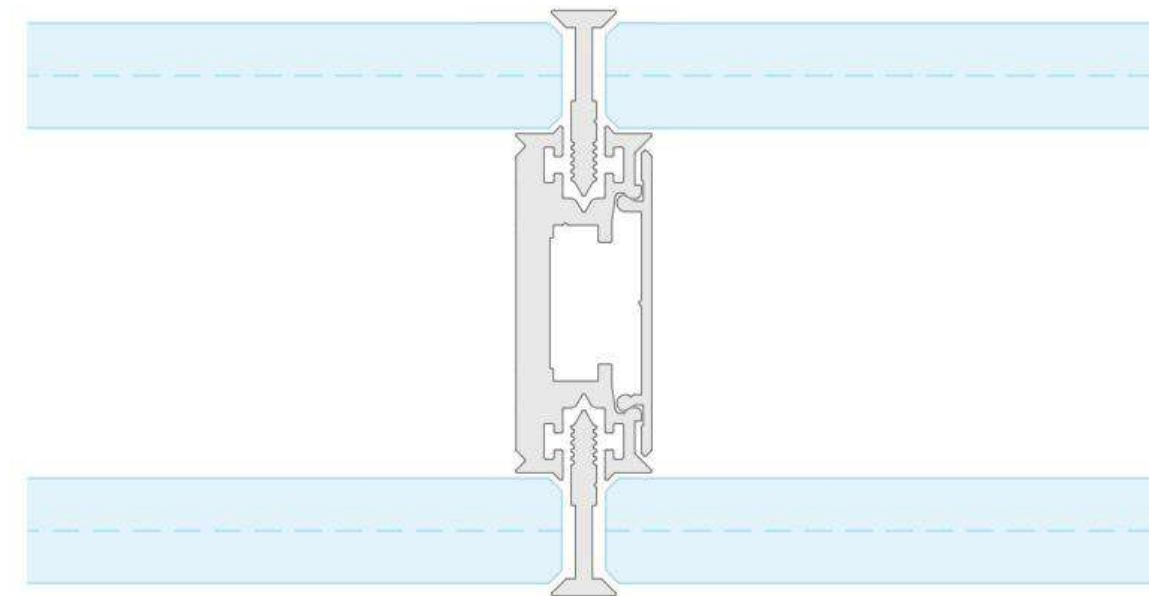

G080-I-03

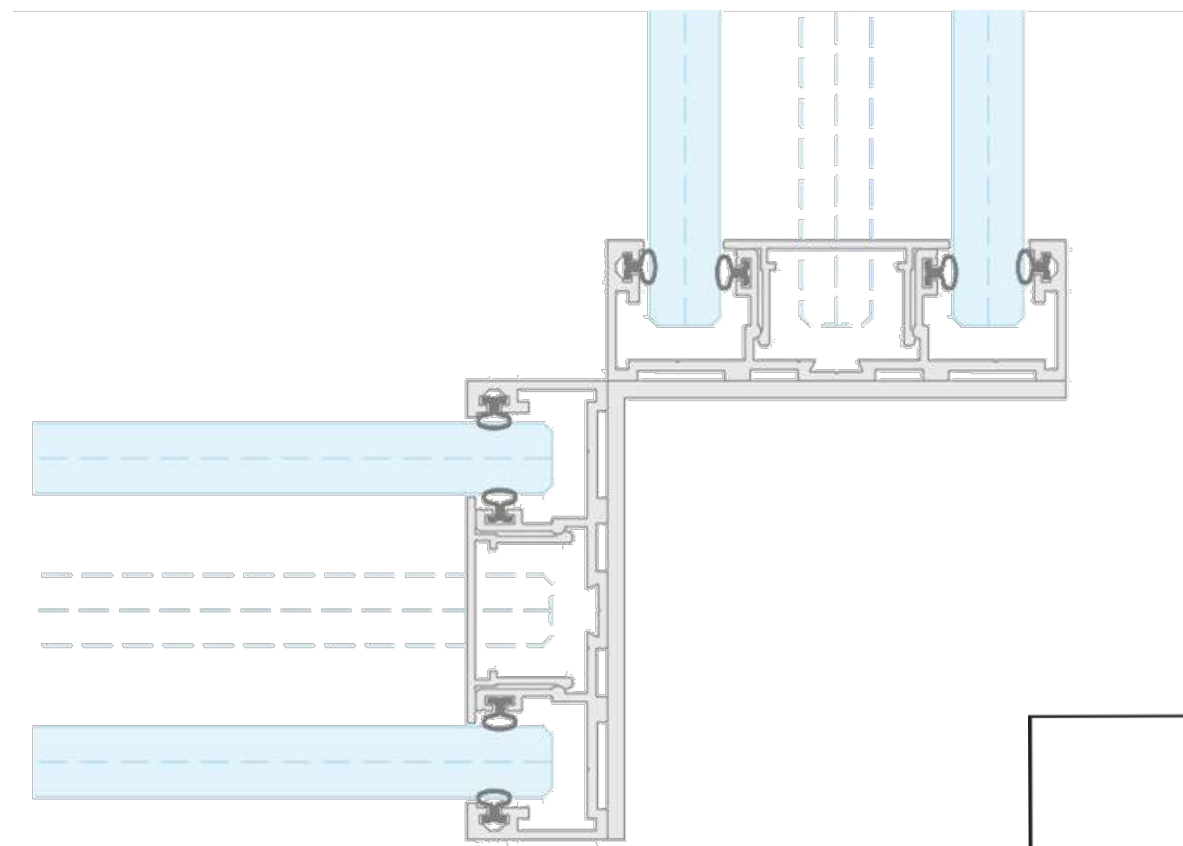

G080-L-04
*Not next to door

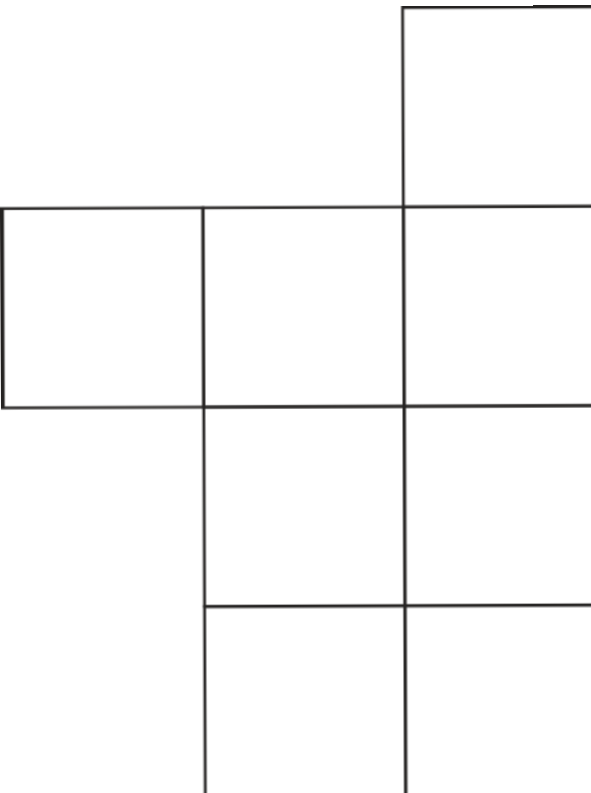

► G80 – T-Connection III

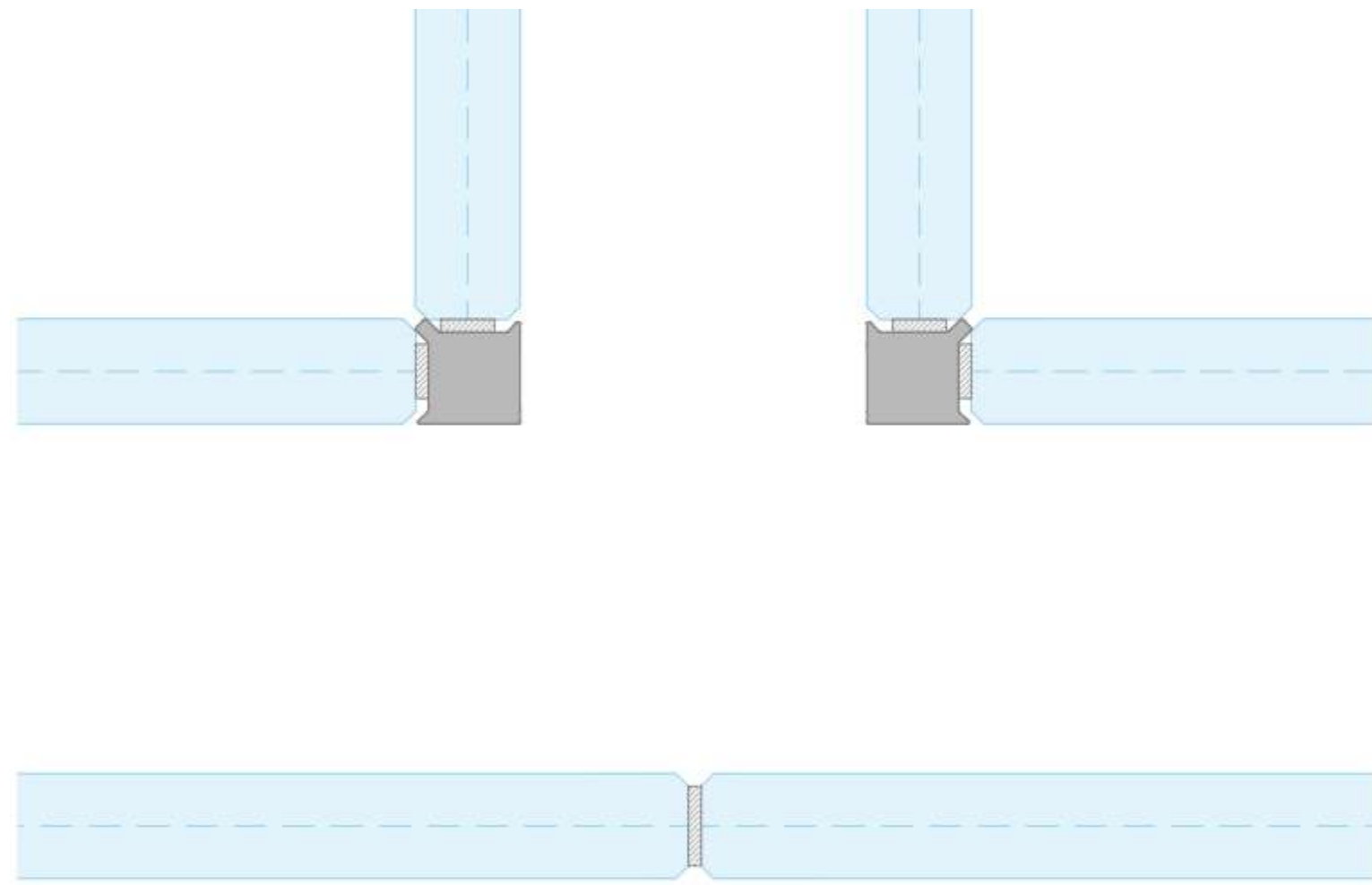

G080-T-05

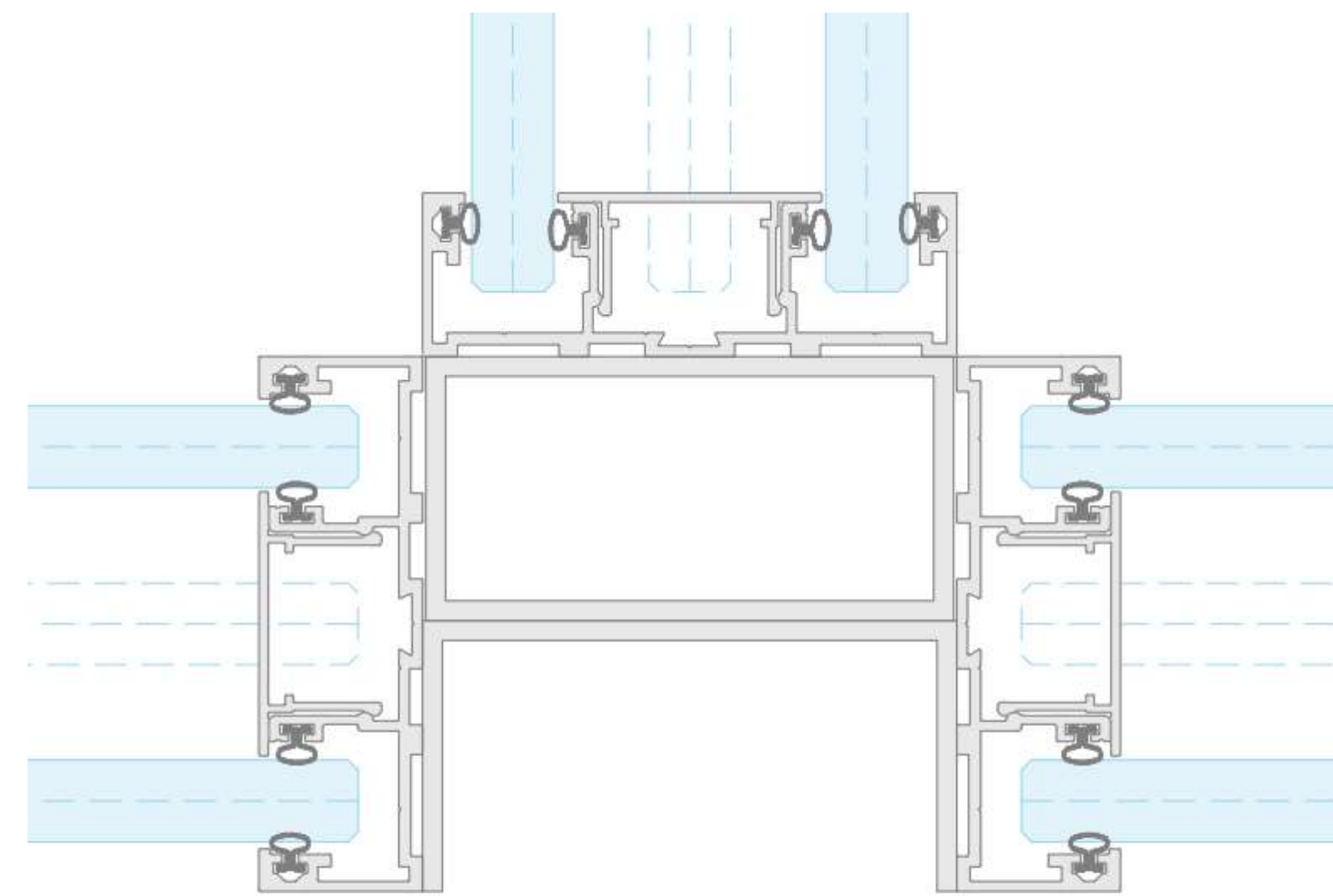

G080-T-08

*Not next to door

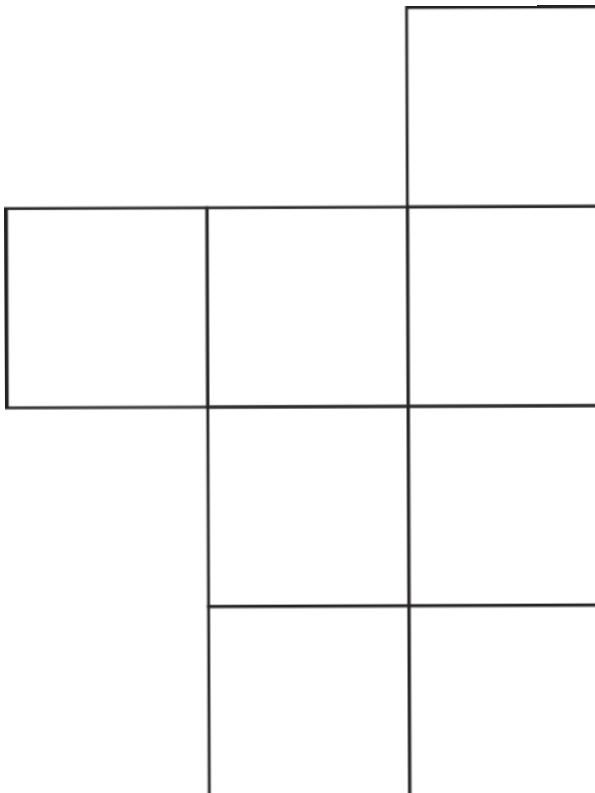

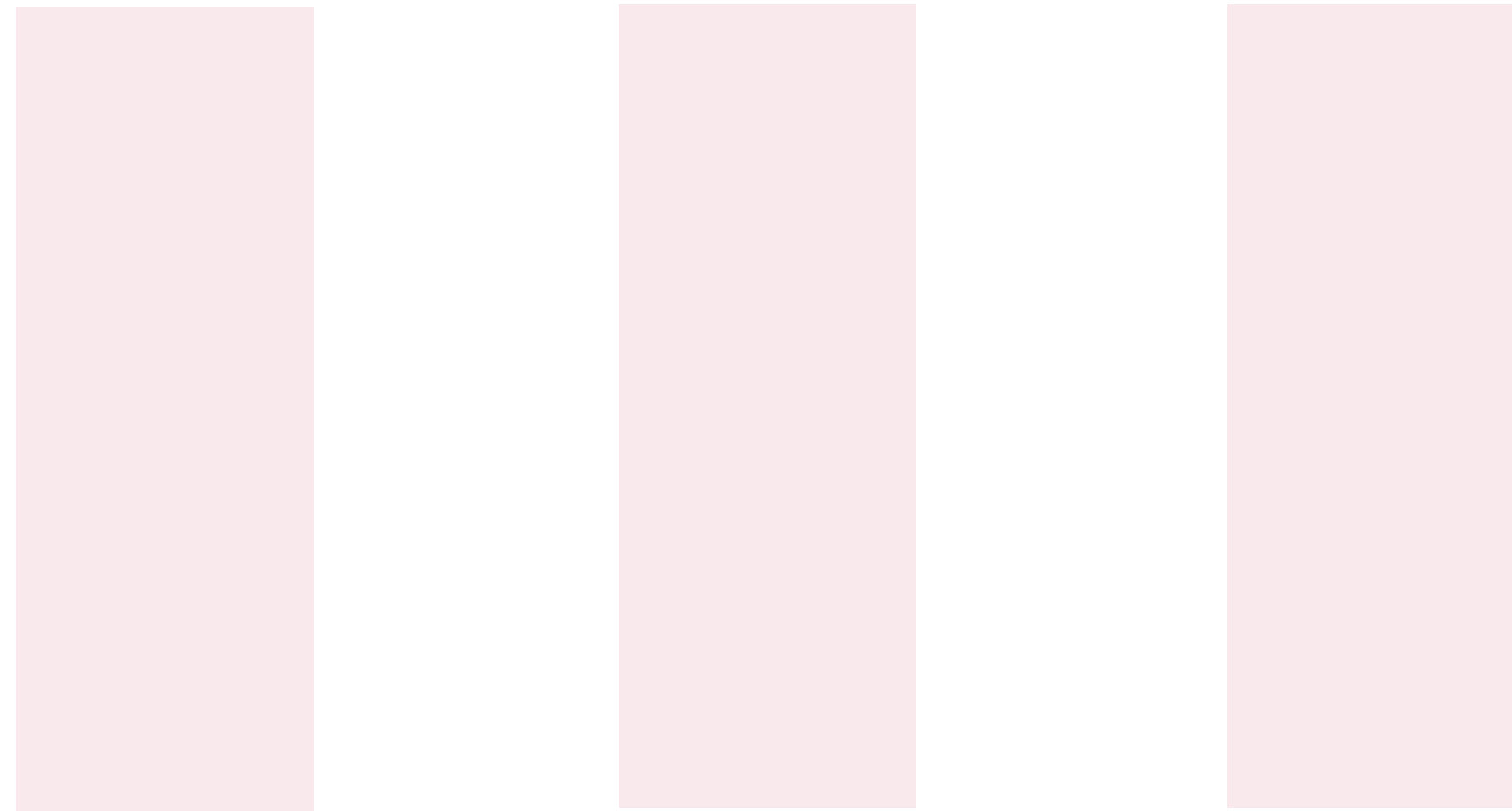

G70 solution

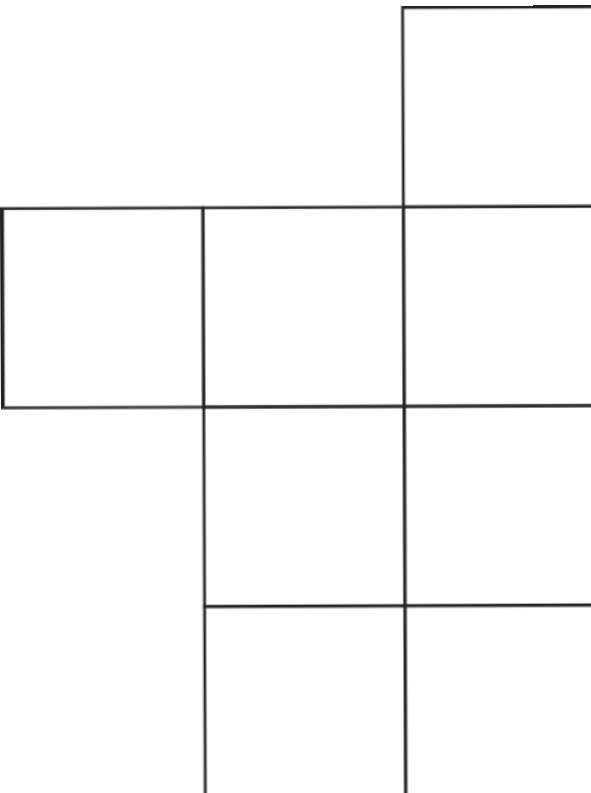





▶ G70

Pure – Refined – Stylish ■■■

- Max dimensions** Up to 3m (without transom)
> 3m (with transom)
- Glass possibilities** Laminated glass (55.2 or 66.2)
Tempered glass (10 or 12mm)
- Atelier style** Not possible
- Acoustic performance** Rw (C;Ctr) – Single glazing up to 37 (-1;-3) dB
Rw (C;Ctr) – Double glazing up to 43 (-1;-3) dB
- Combinations** DS – Sliding door
D1-70 – Hinged door
D1-70s – Pivoting door
D2-70 – Hinged door
D2-70s – Pivoting door
DB-70 – Hinged door
DB-70s – Pivoting door
DBs – Pivoting door
D2s – Pivoting door

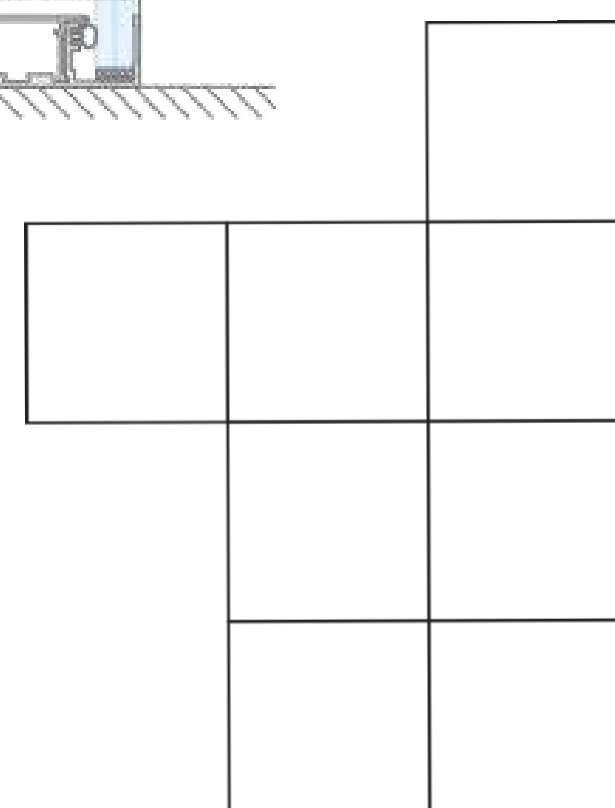
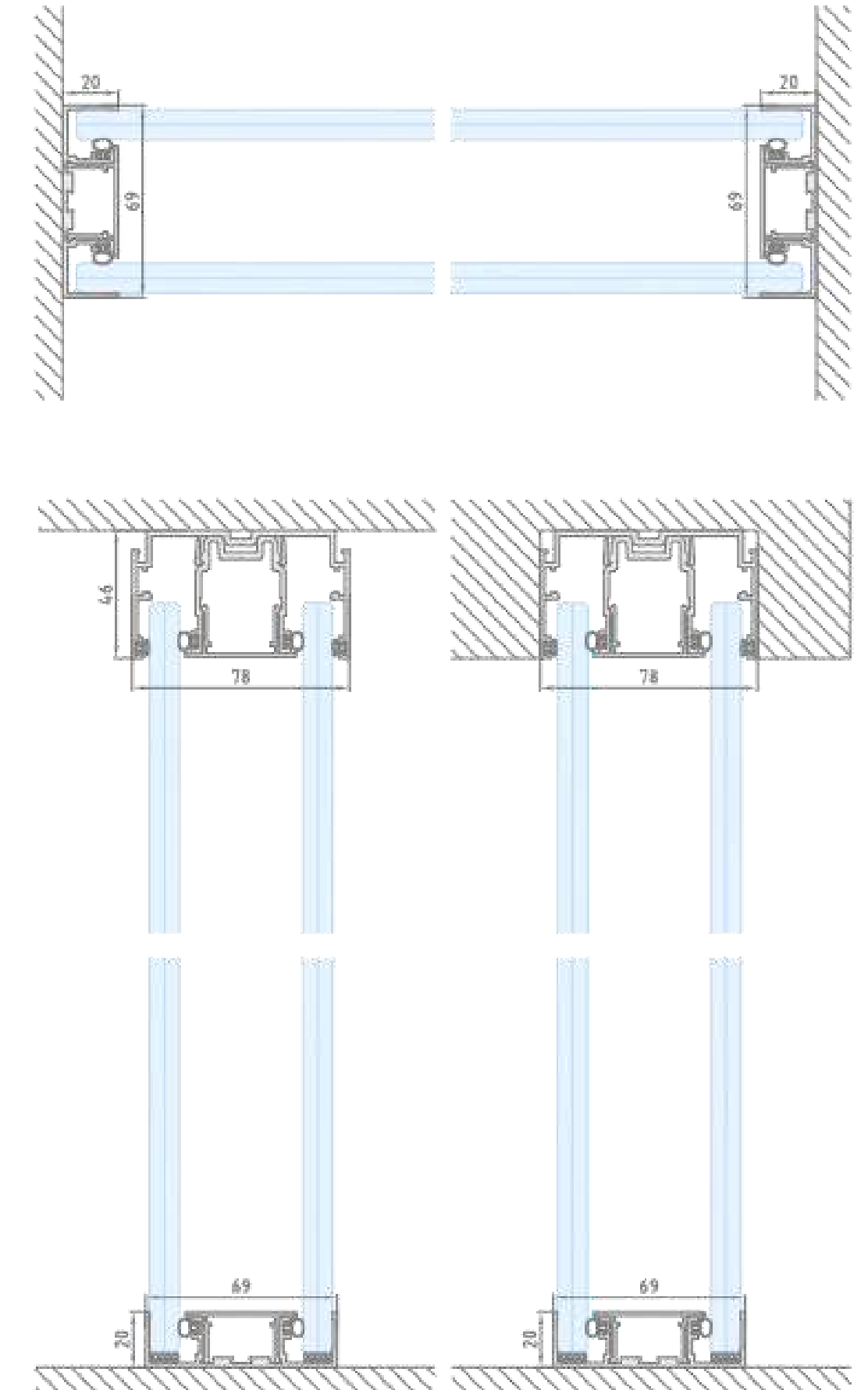

► G70 – Glass configurations III

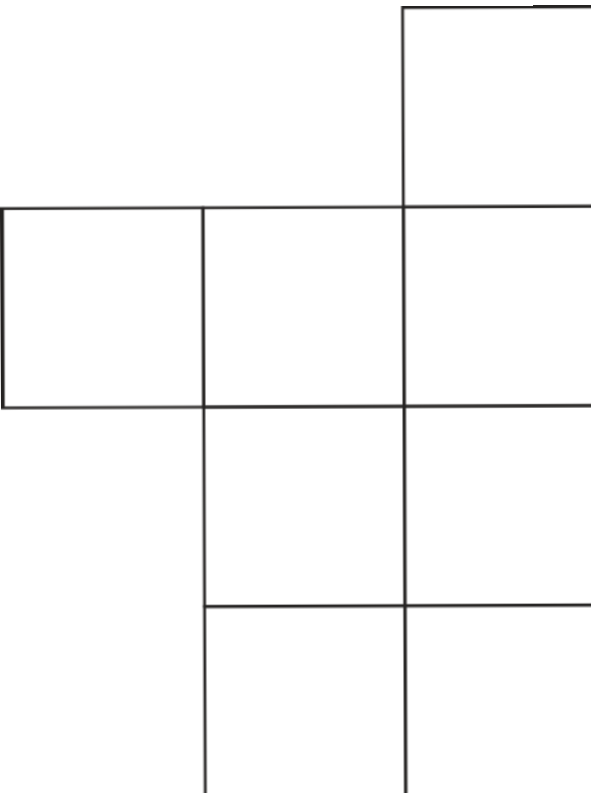
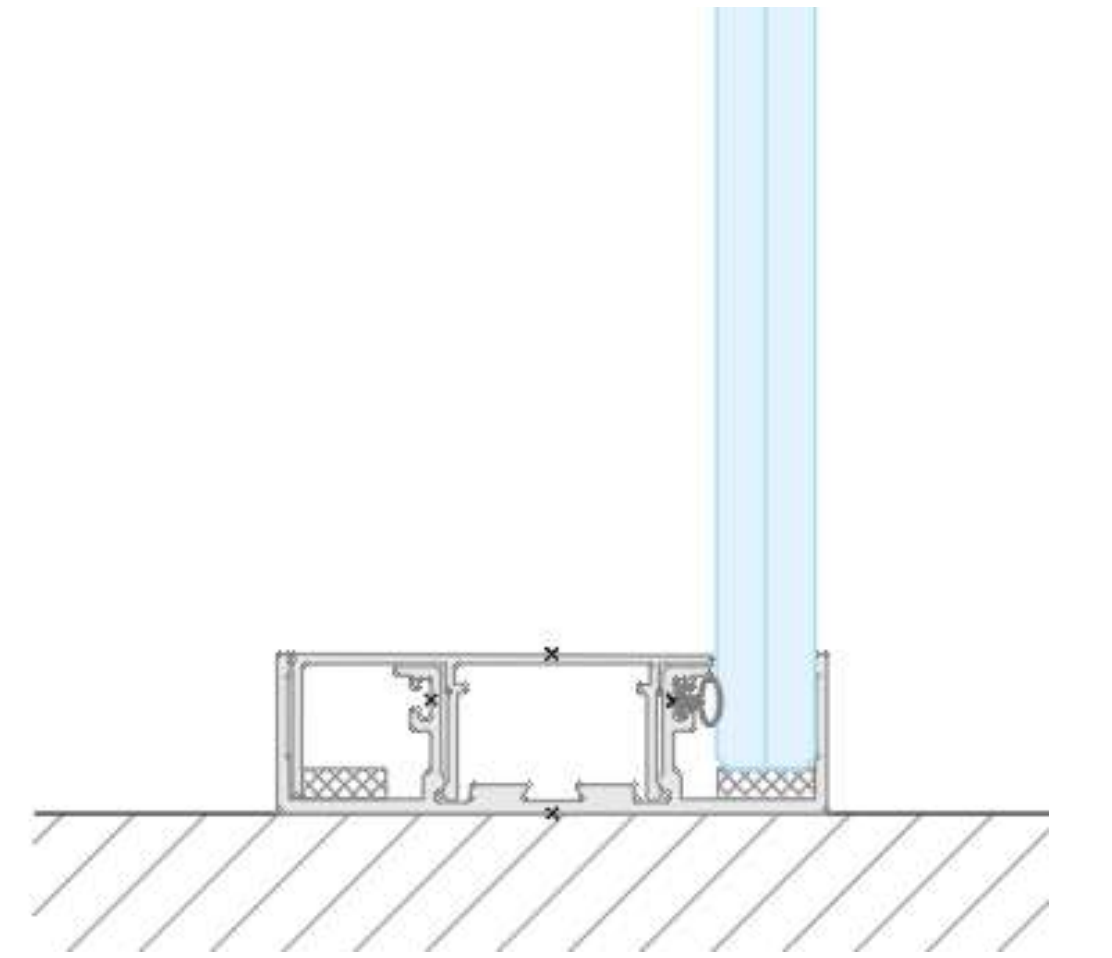
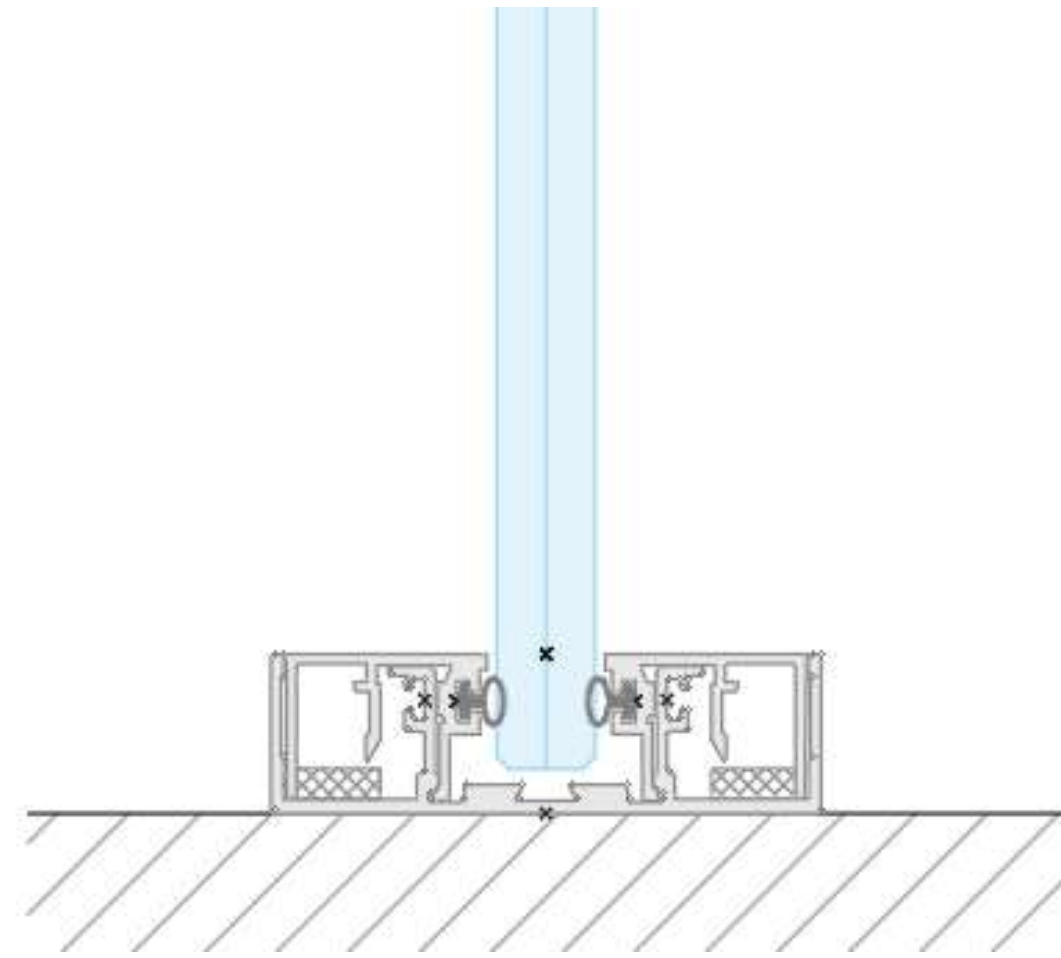
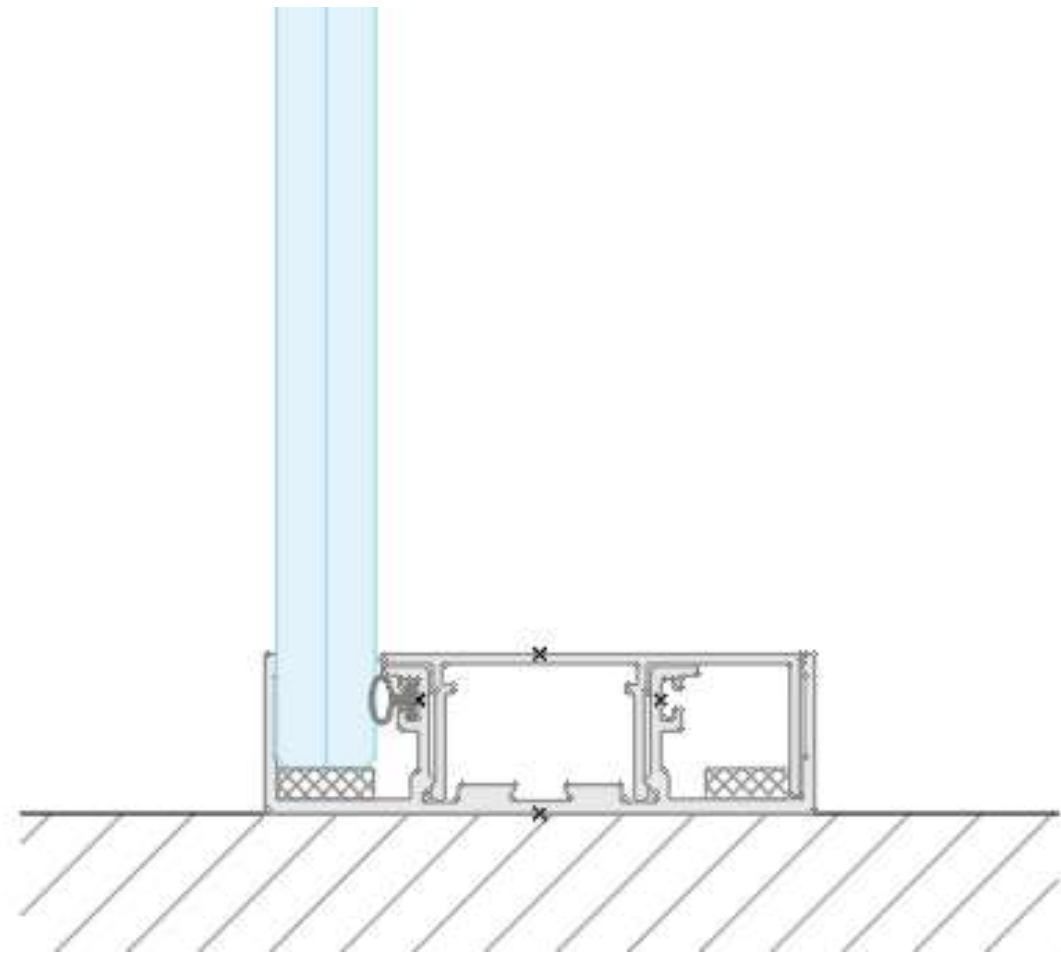
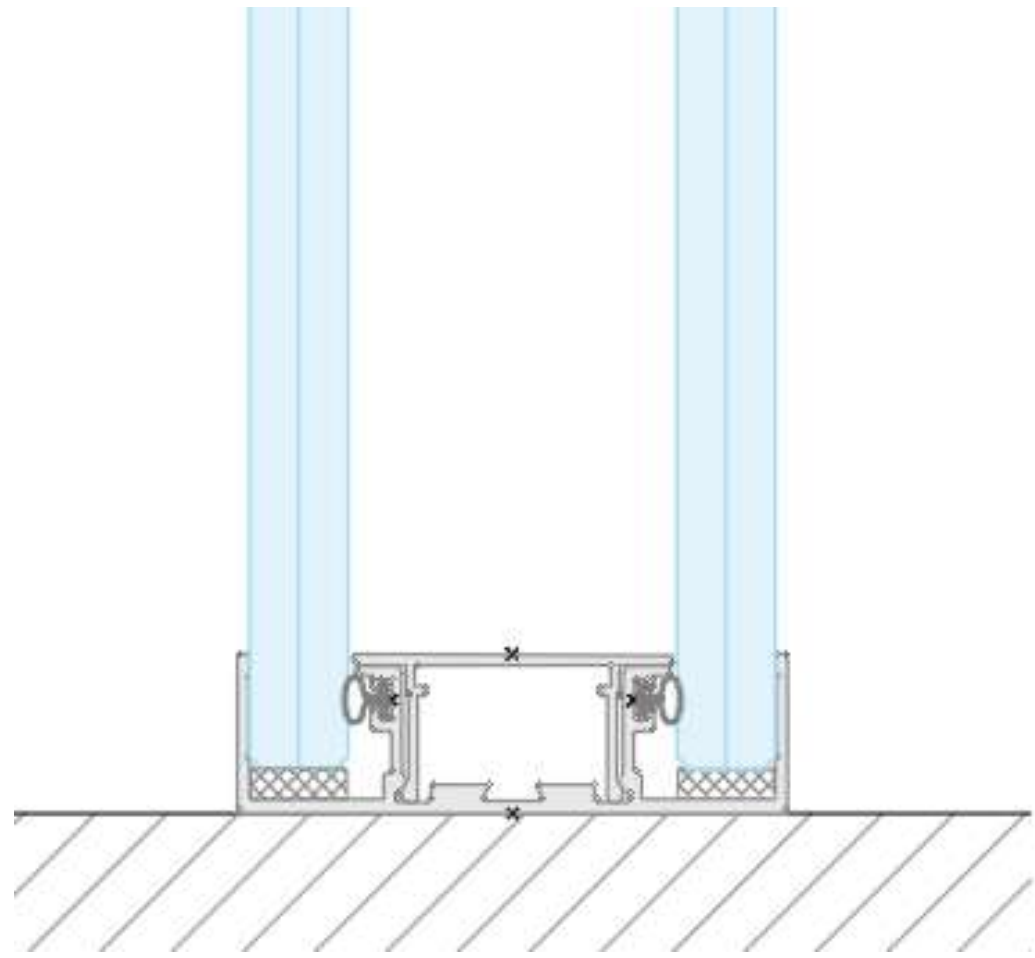

► G70 – Connection top ■■■

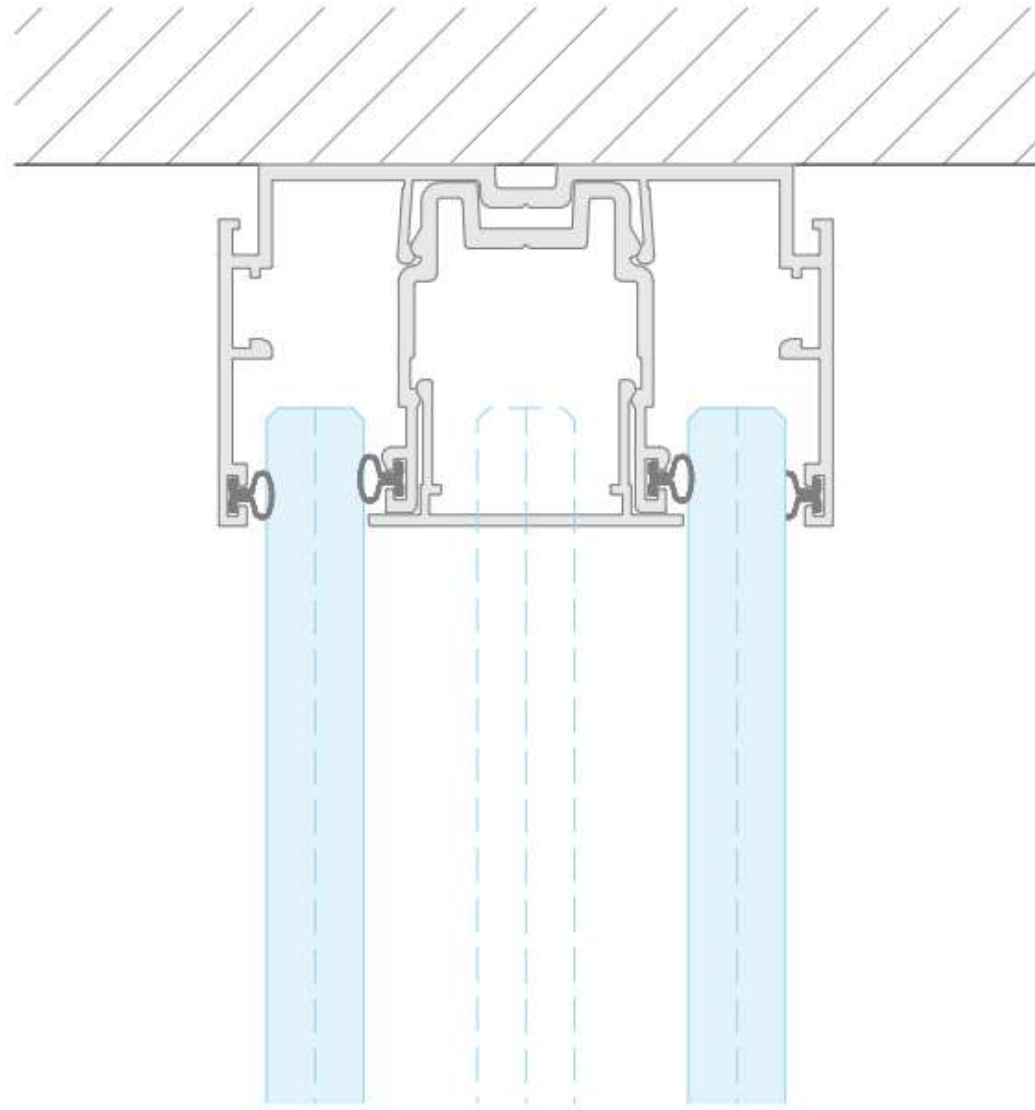

G070-U-01

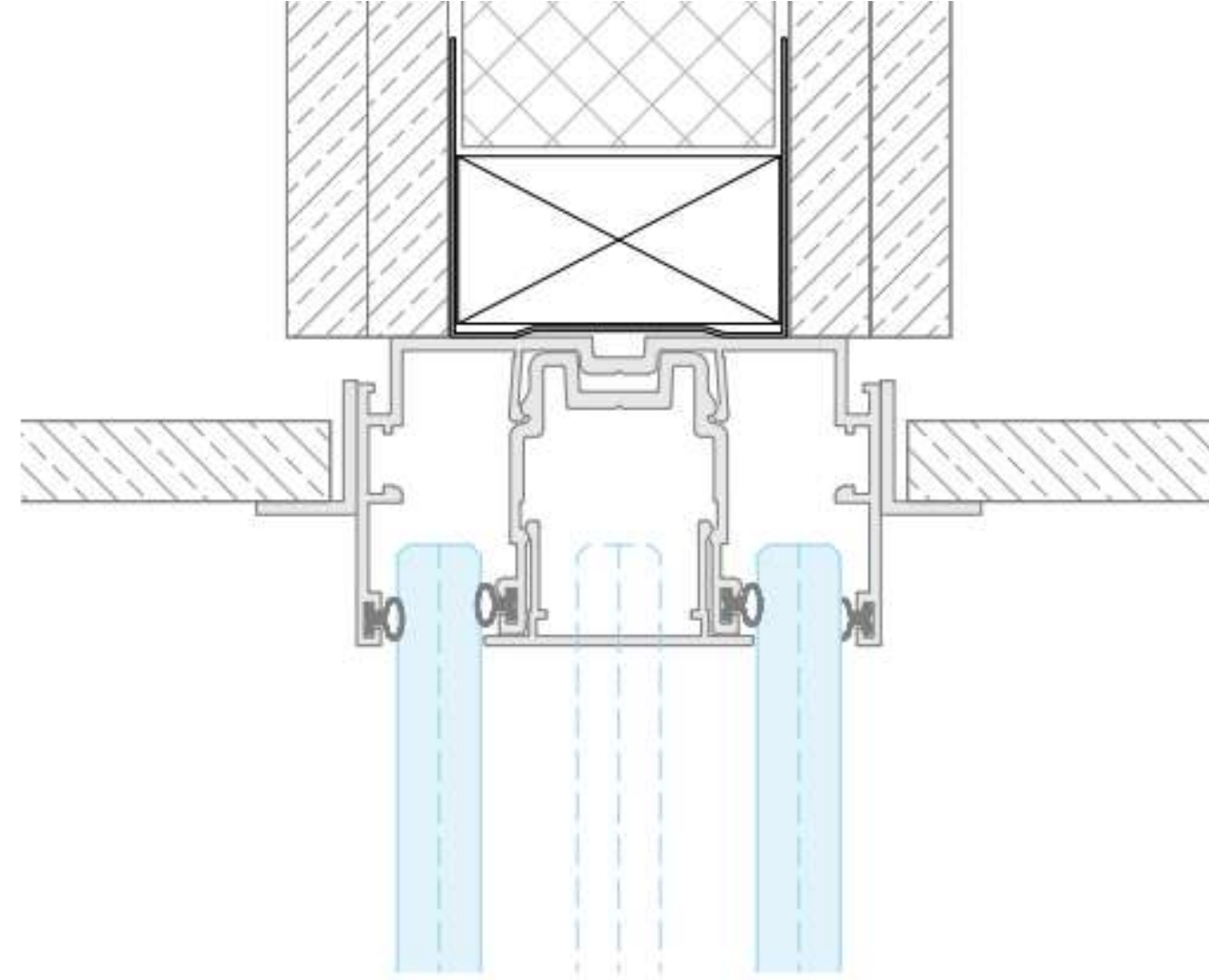

G070-U-20

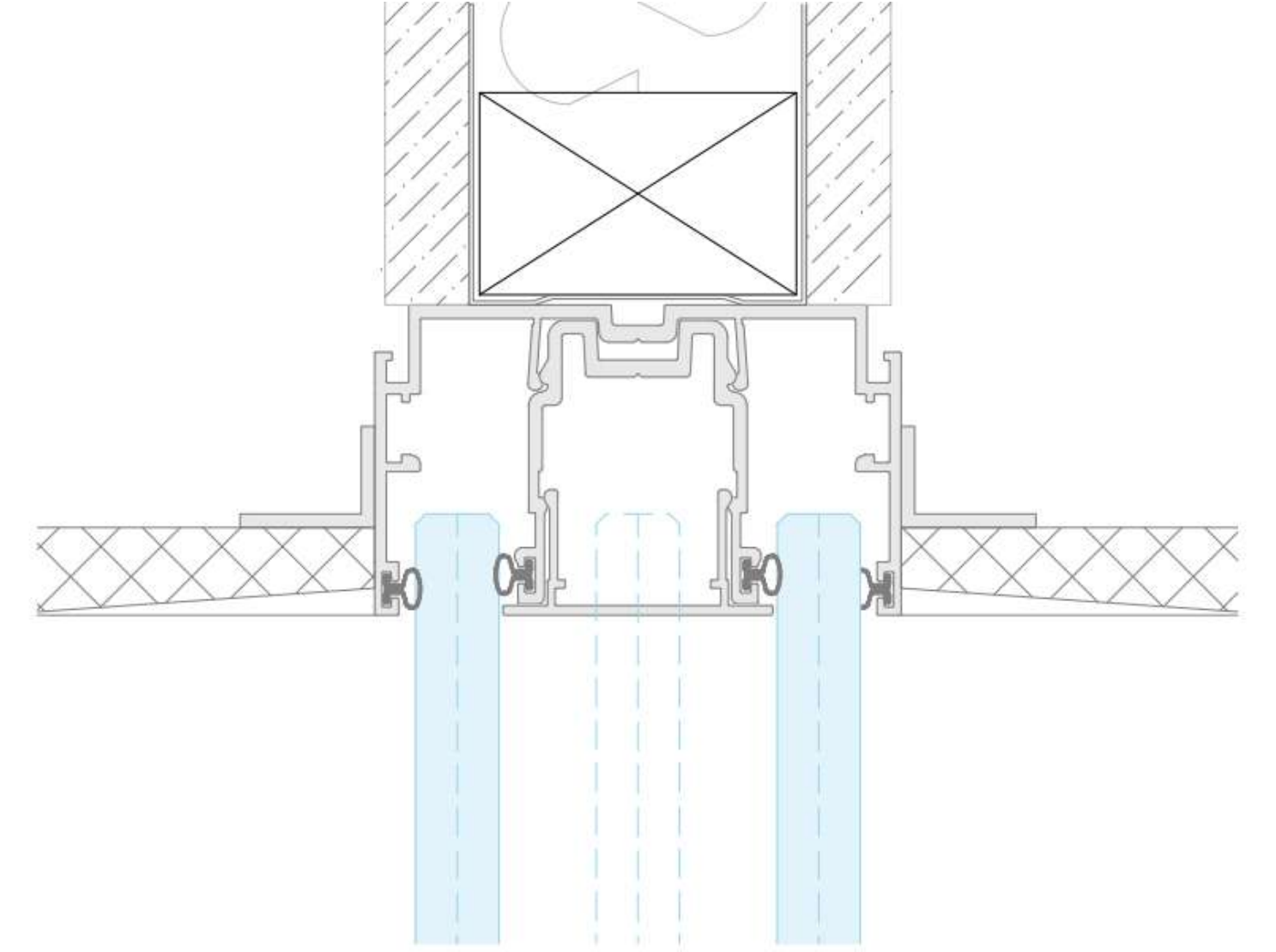

G070-U-30

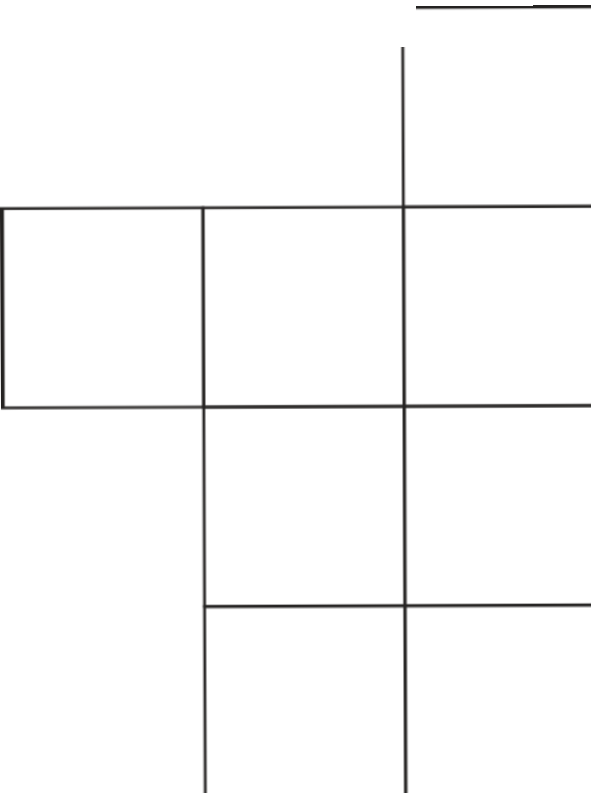

► G70 – Connection bottom

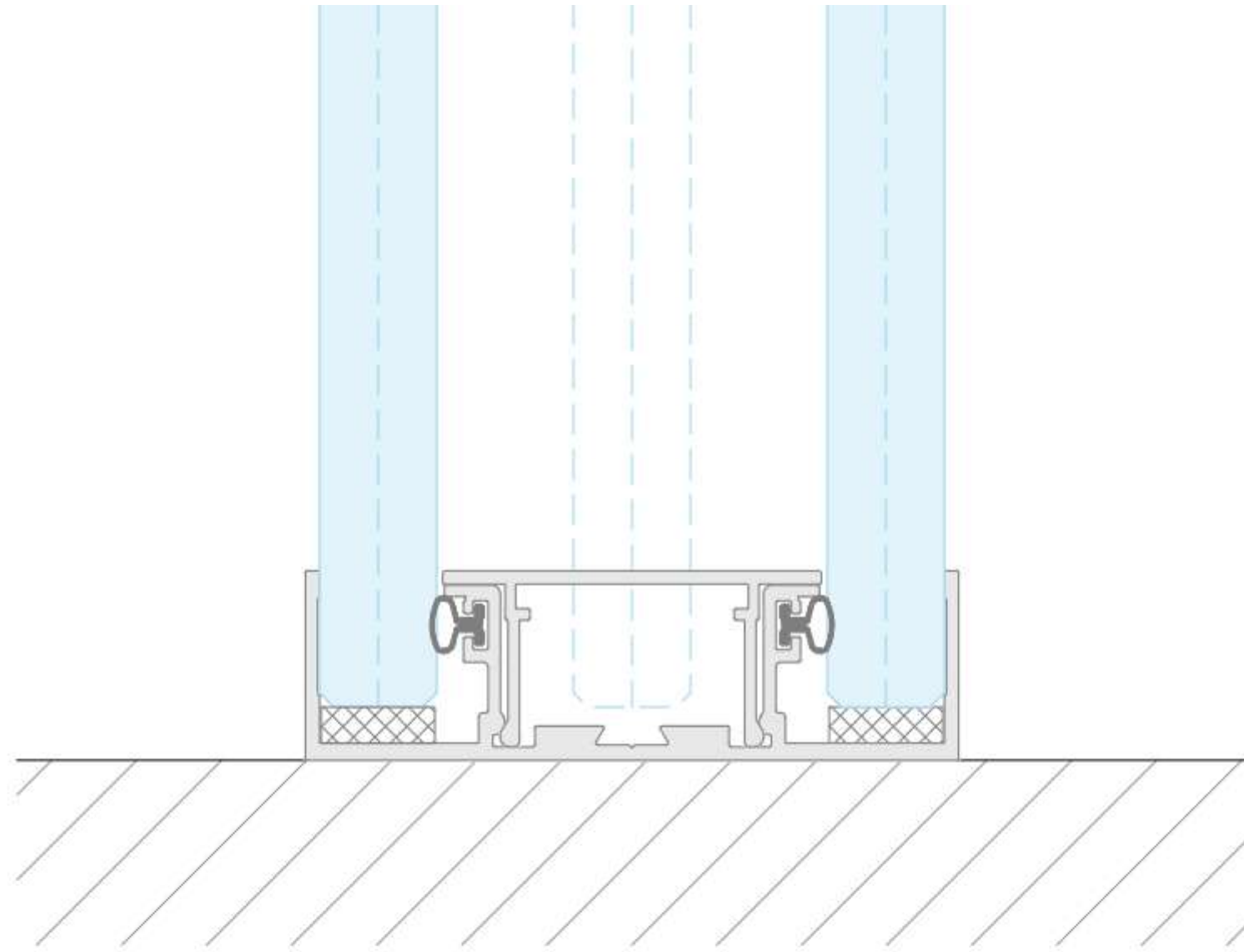

G070-B-01

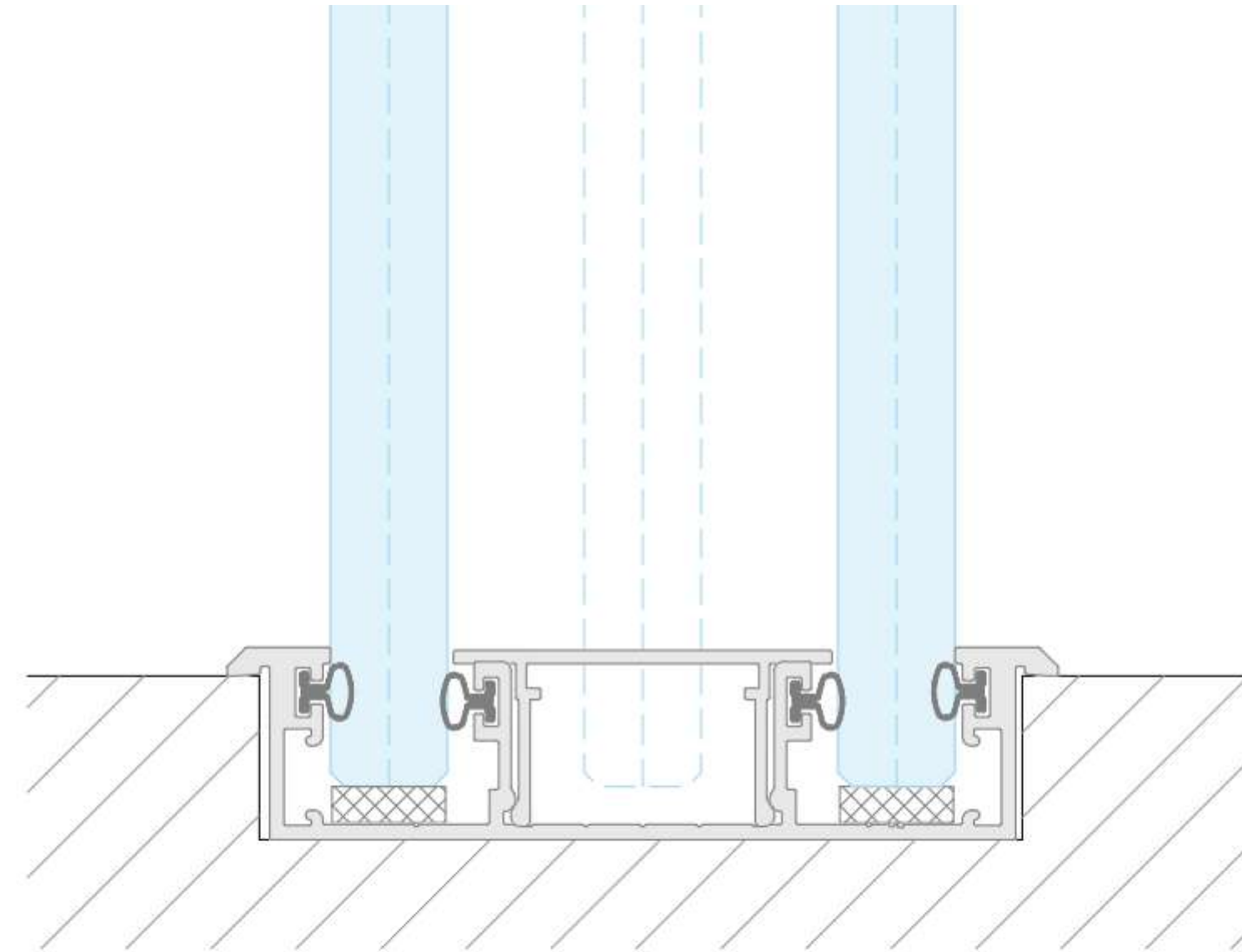

G070-B-31

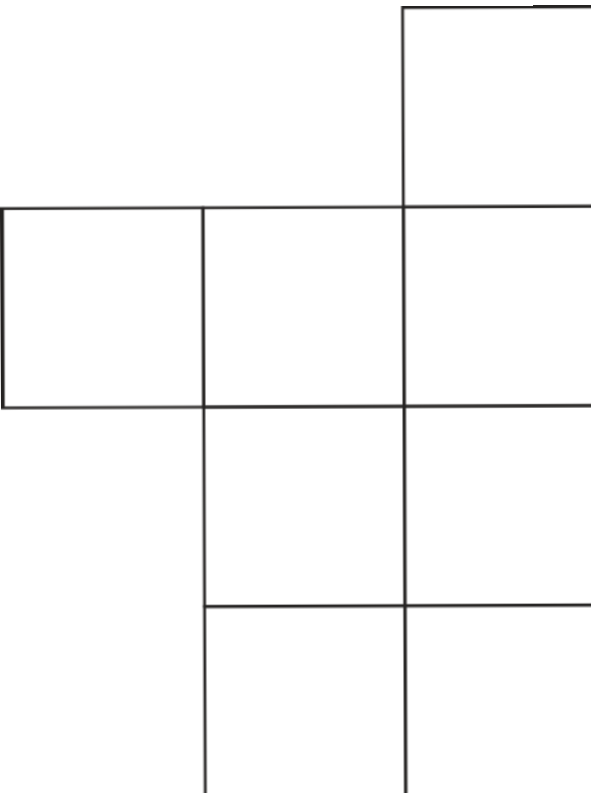

► G70 - Connection III

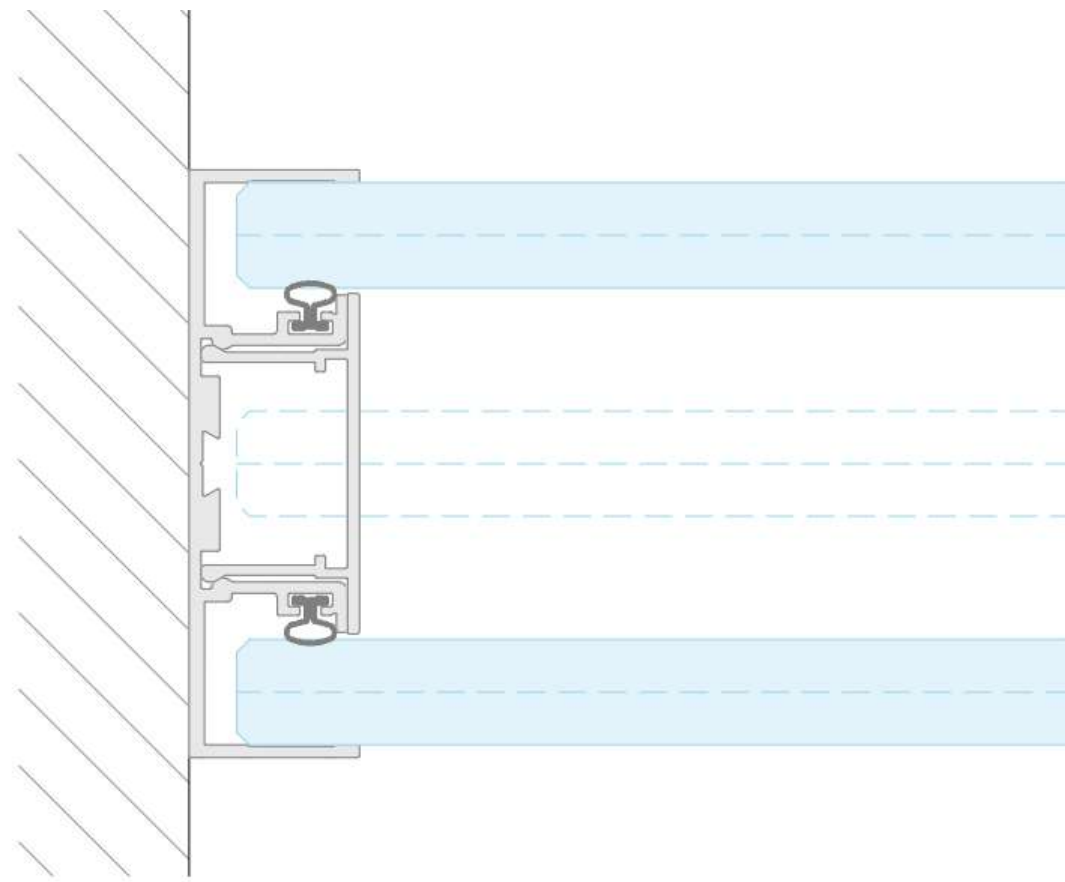

G070-W-01

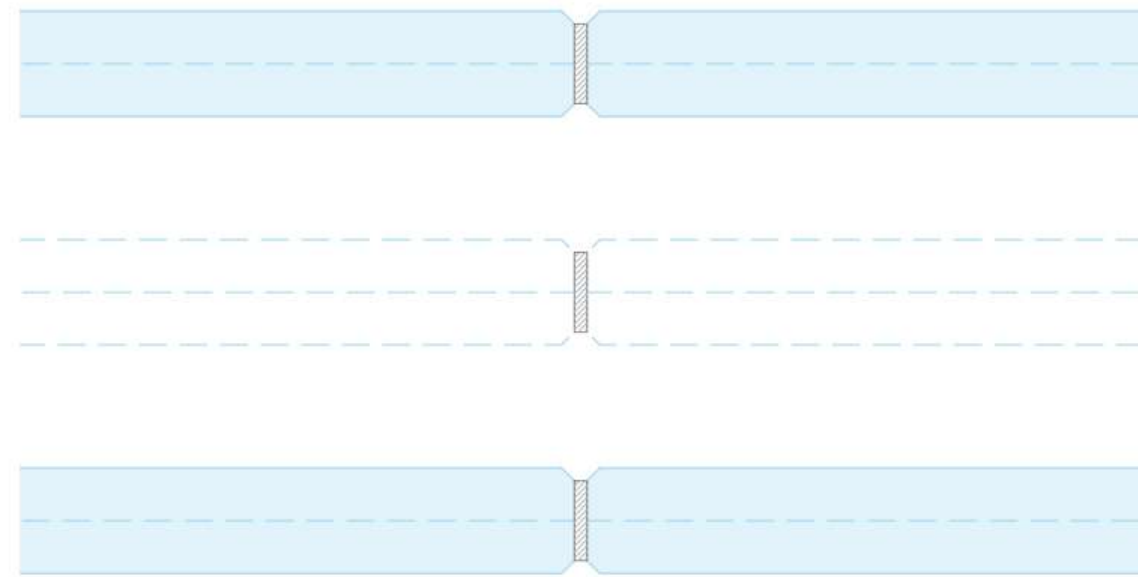

G070-I-01

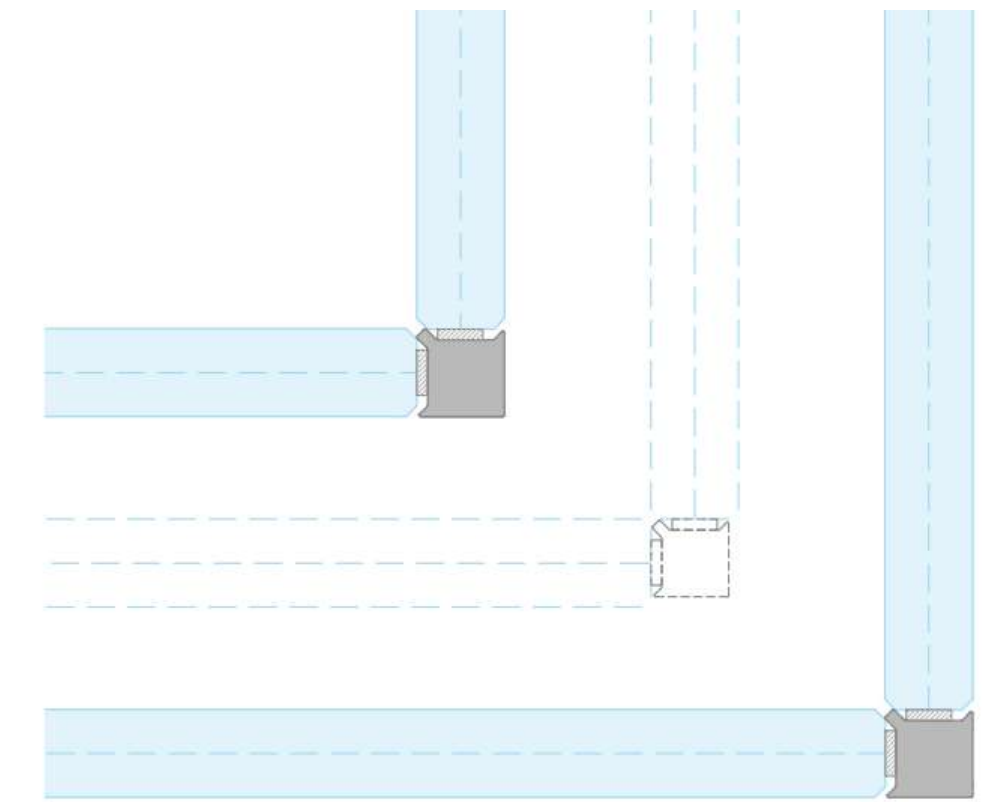

G070-L-01

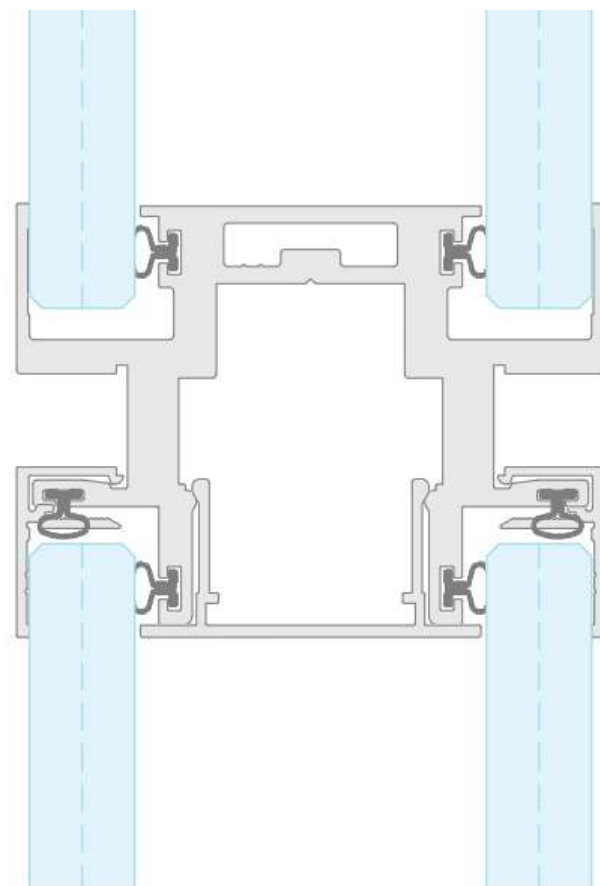

G070-I-06

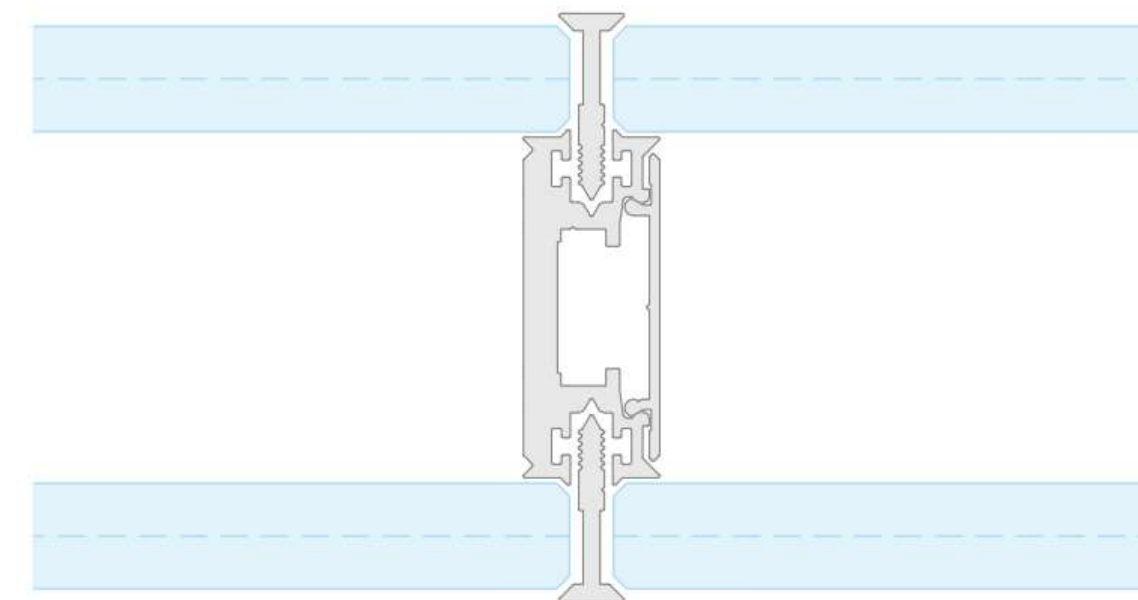

G070-I-03

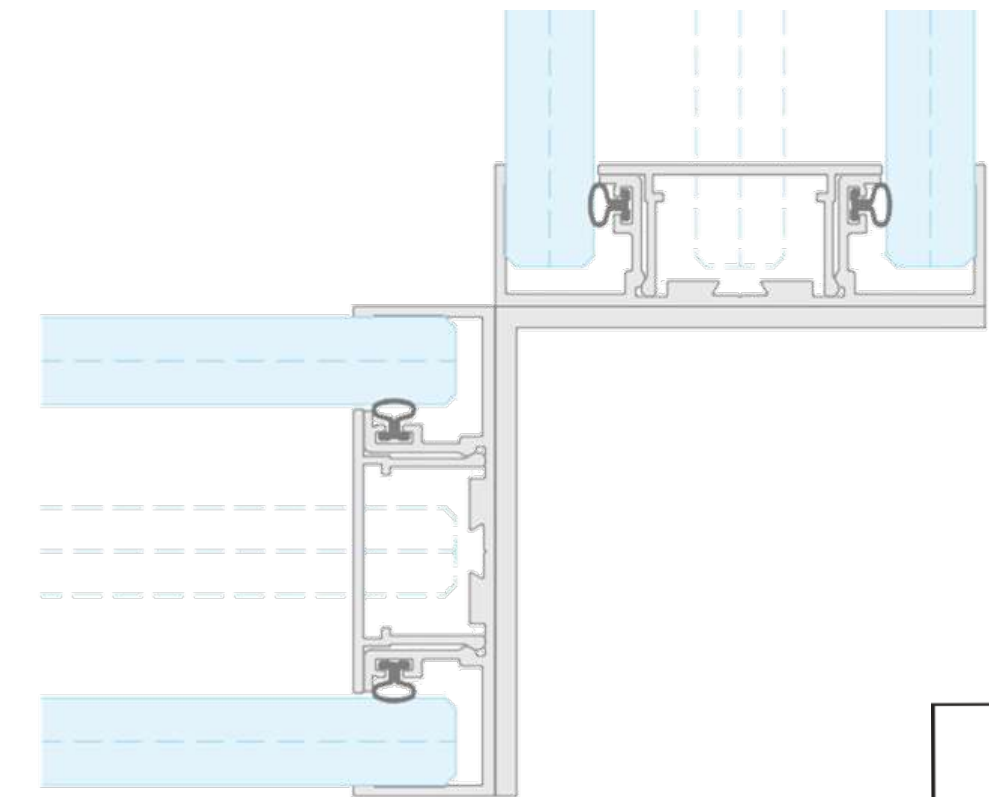

G070-L-04

*Not next to door

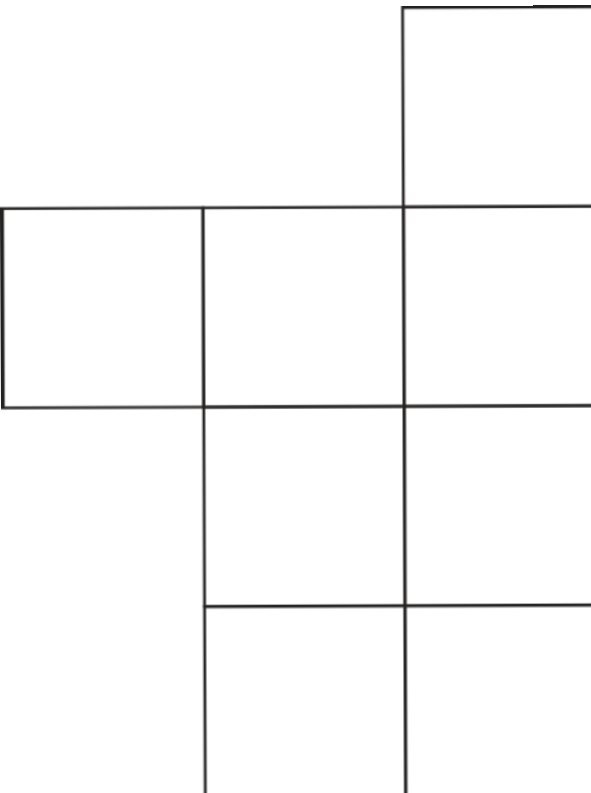

► G70 – T Connections III

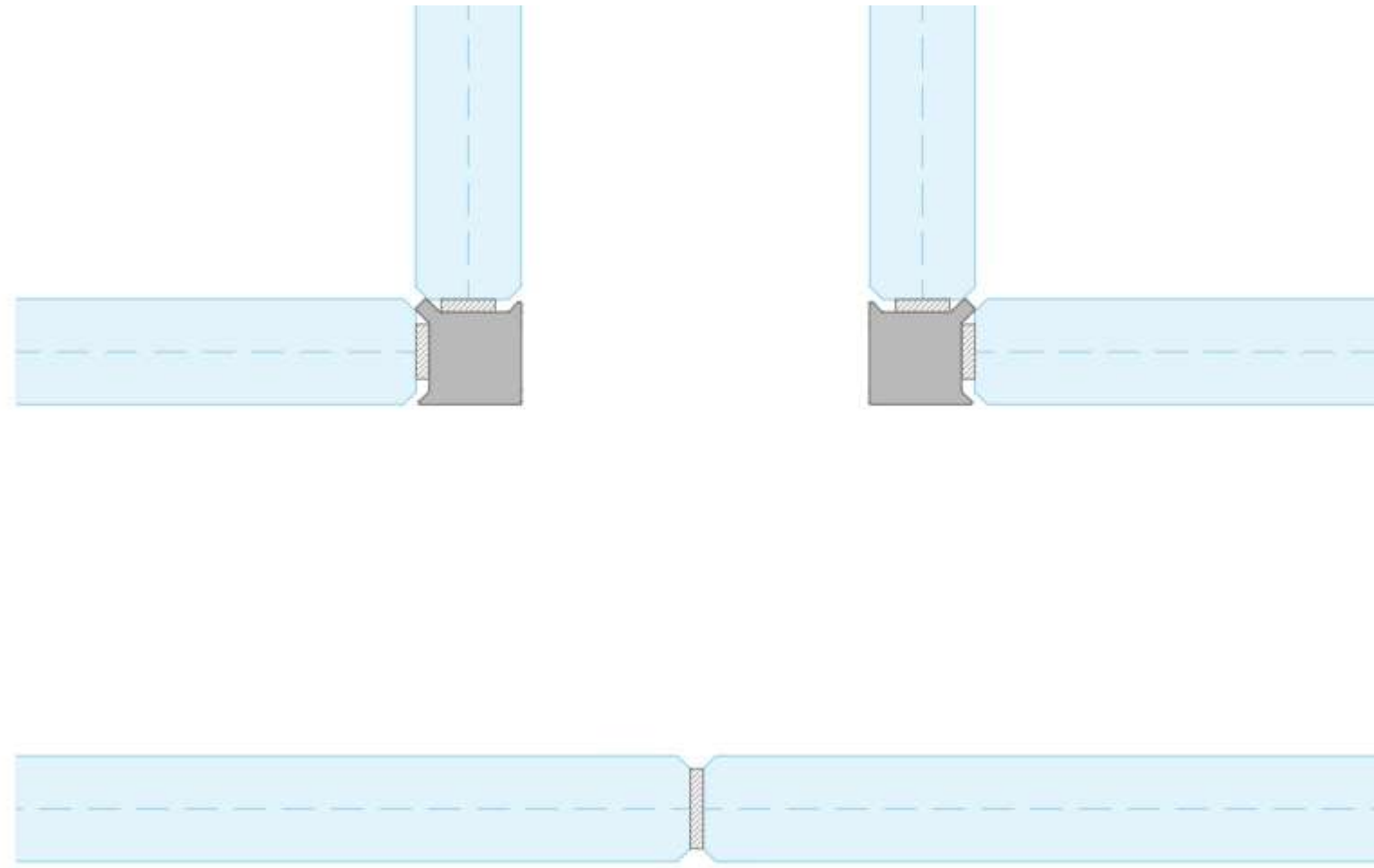

G070-T-05

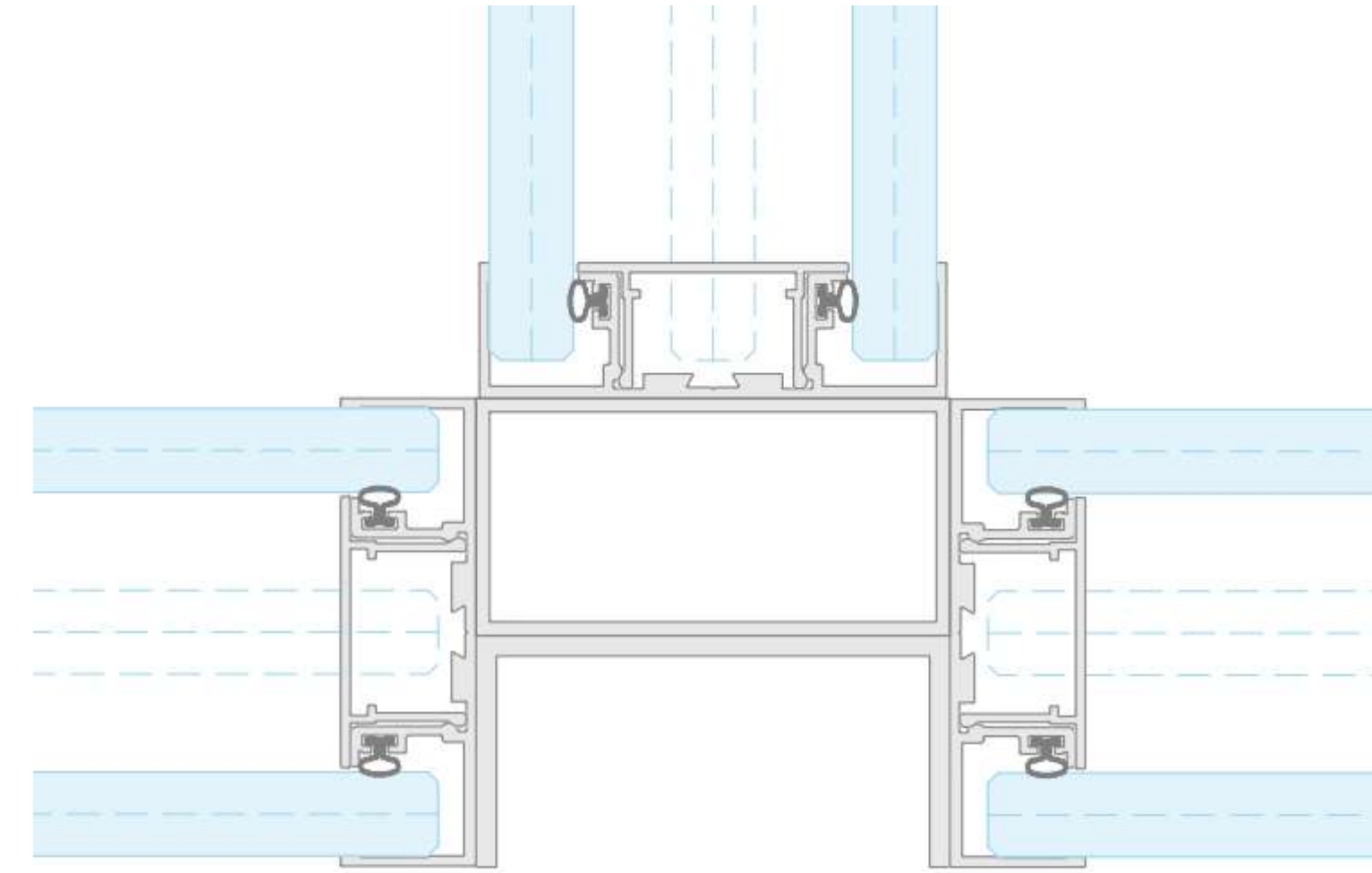

G070-T-08

*Not next to door

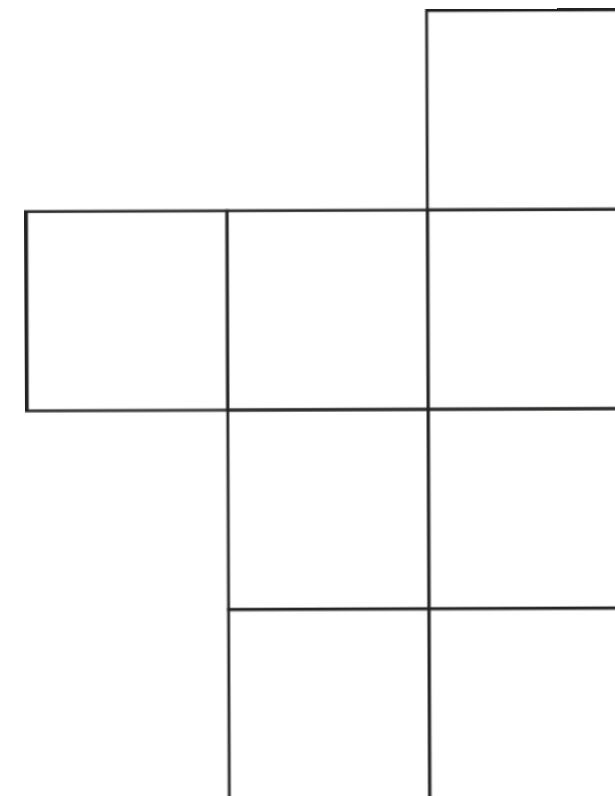

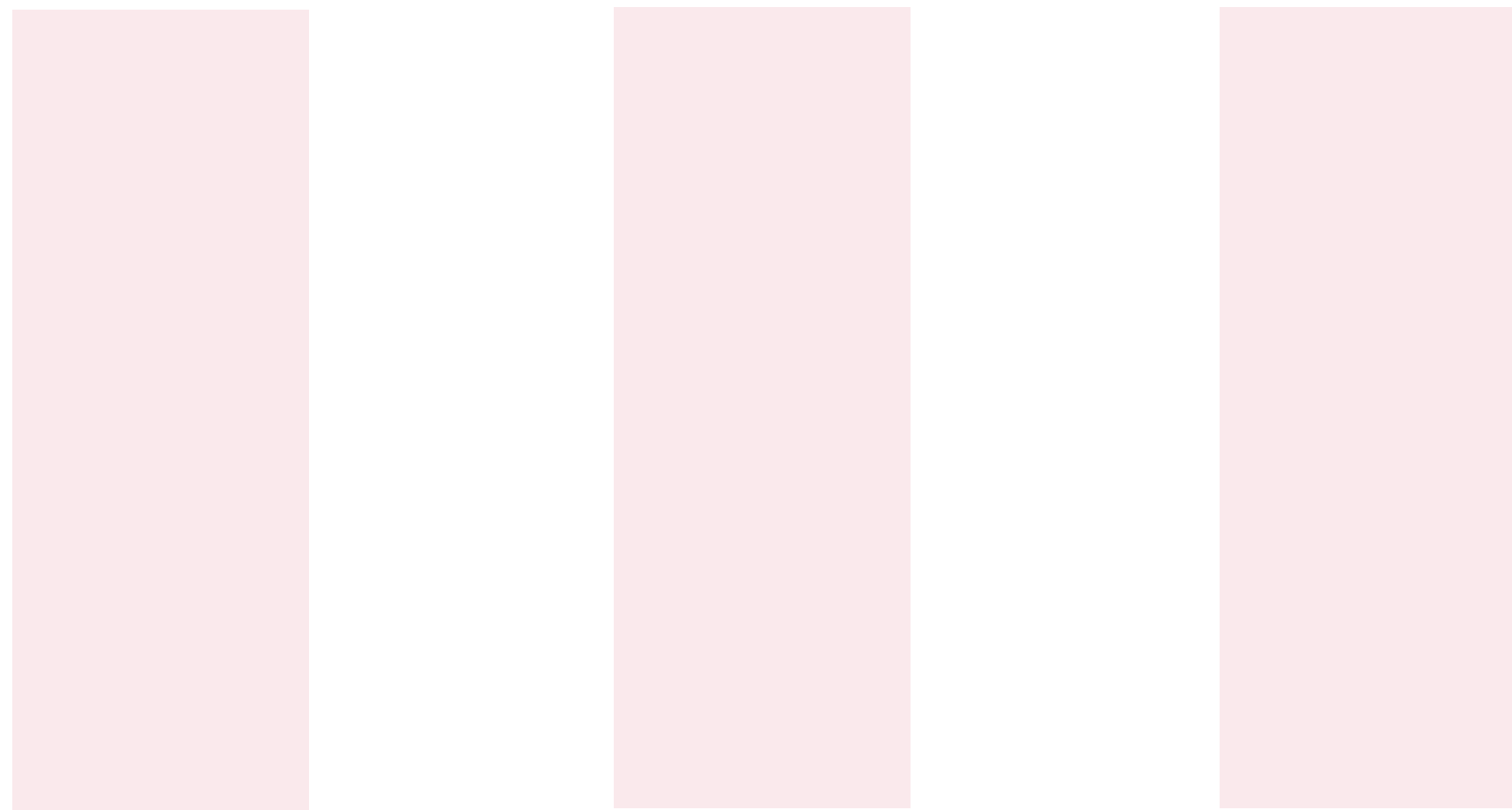

Doors

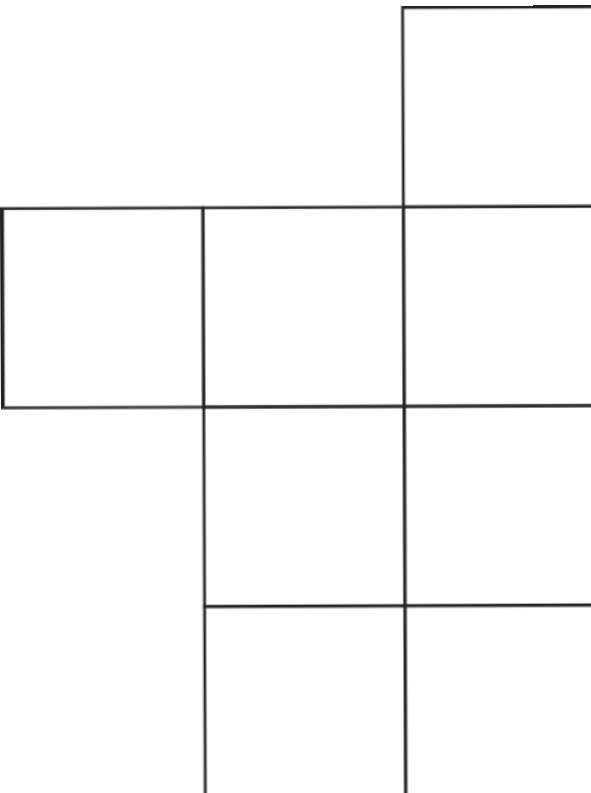

► G80 – Combination with doors III

D1-80

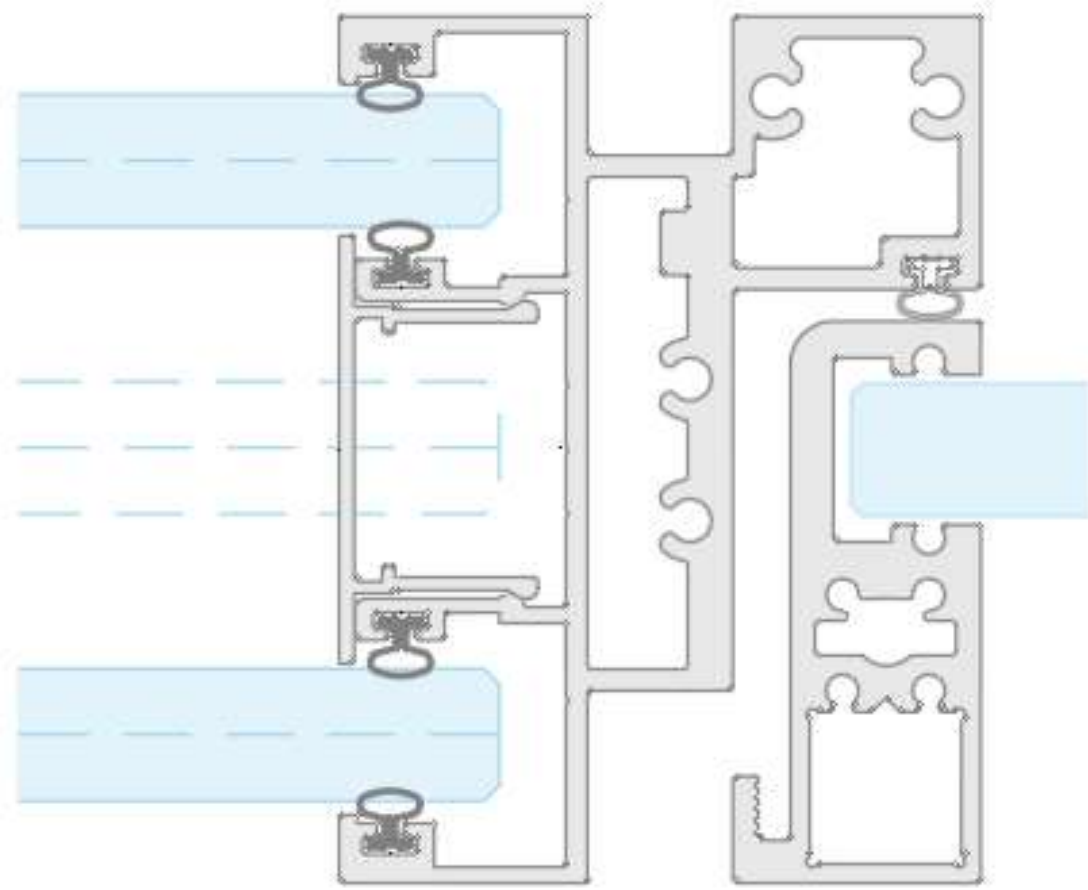

DS

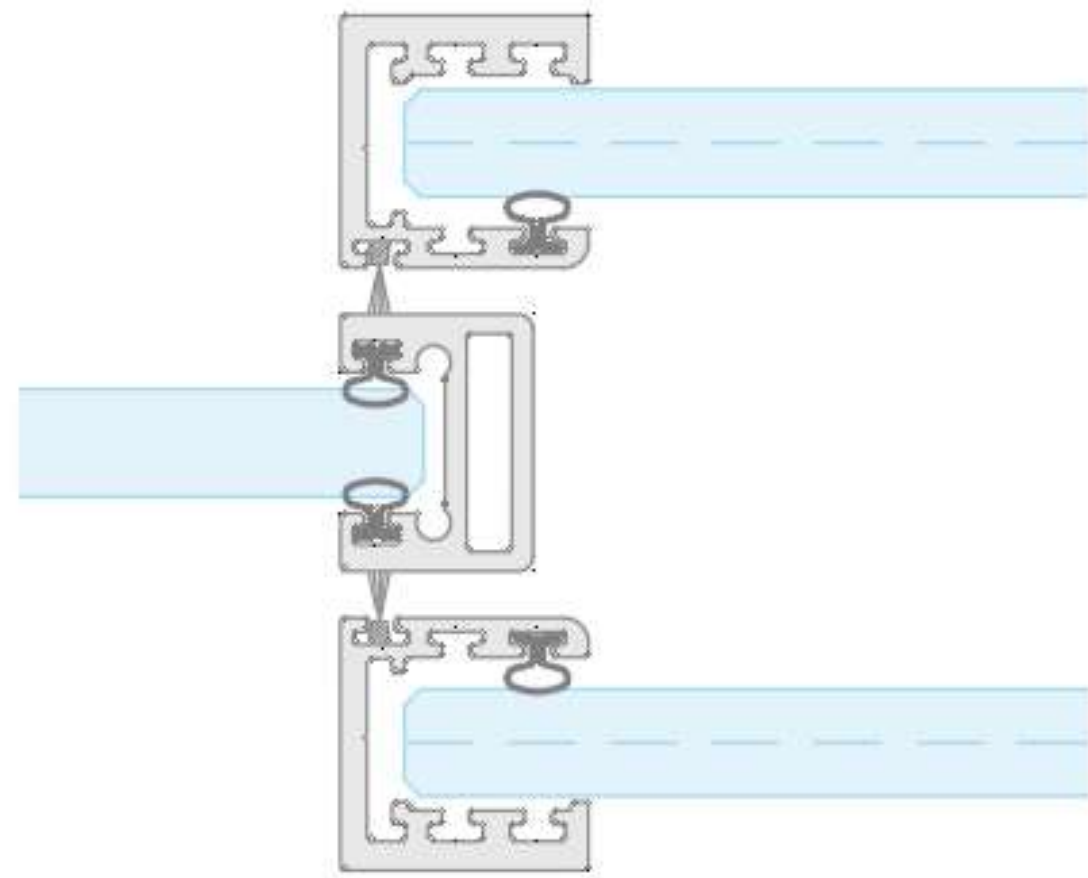

DW-80

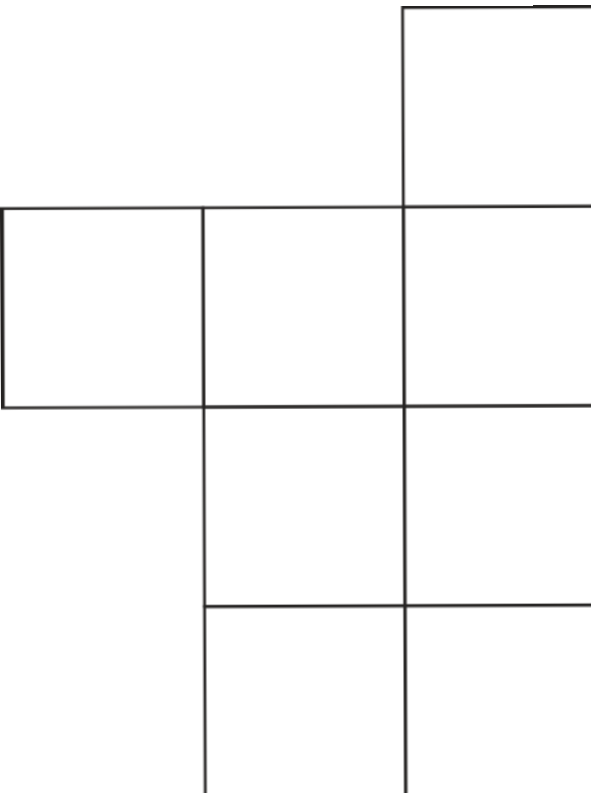
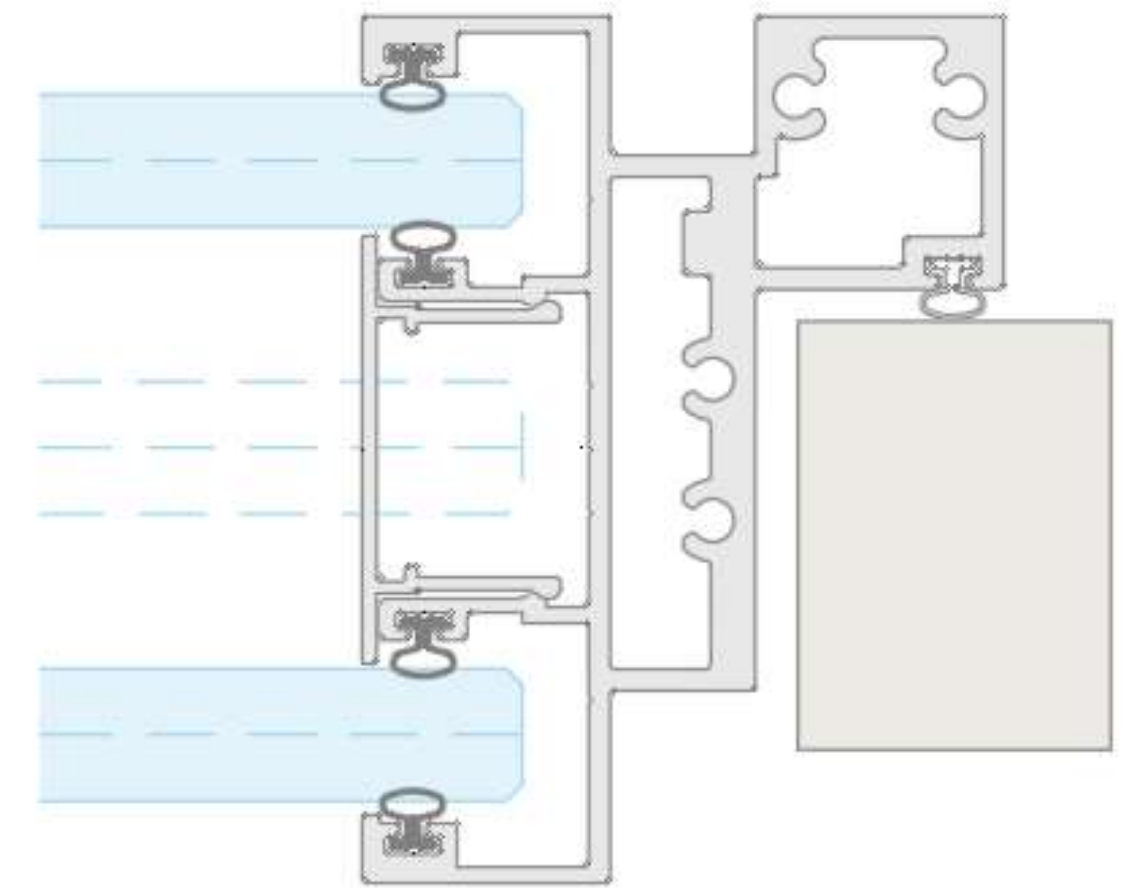

► **G70 – Combination with doors III**

DB-70

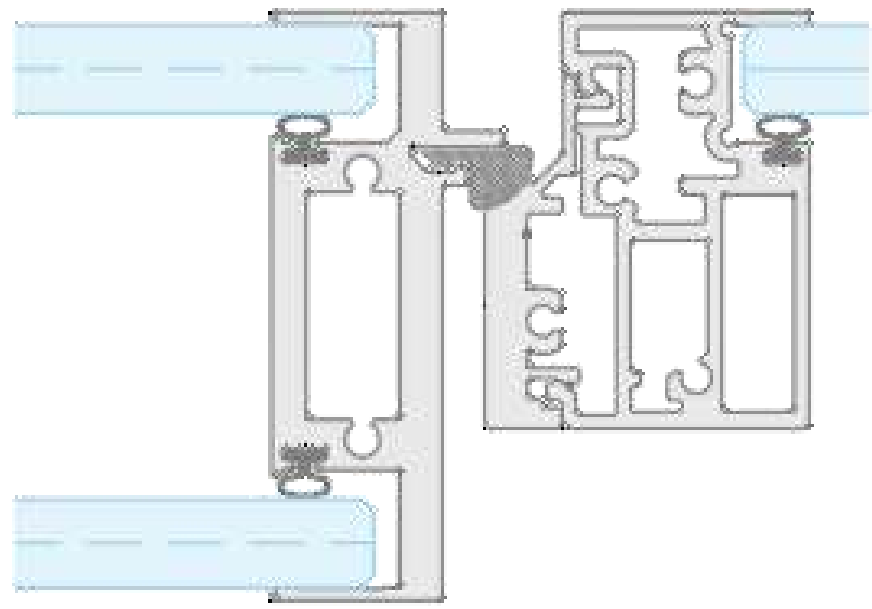

DS

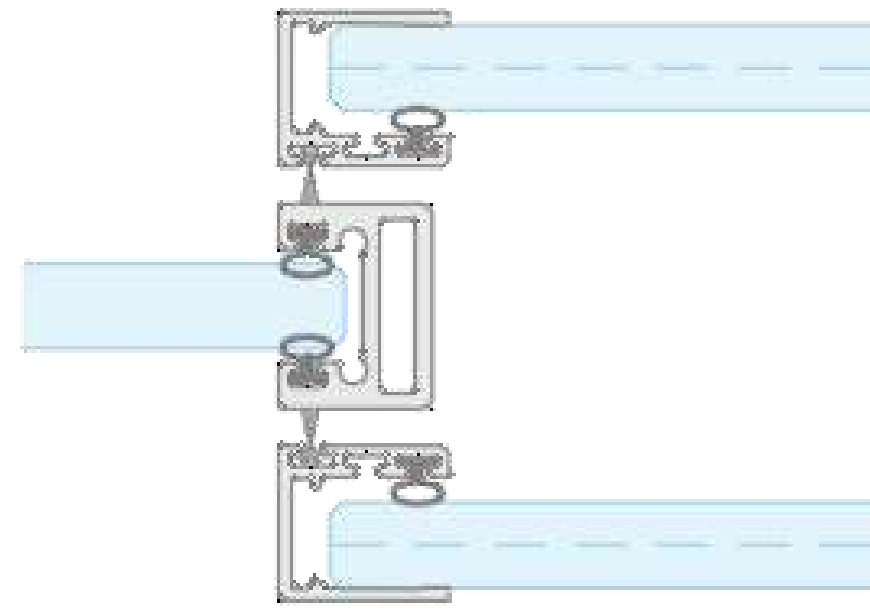

D1-70

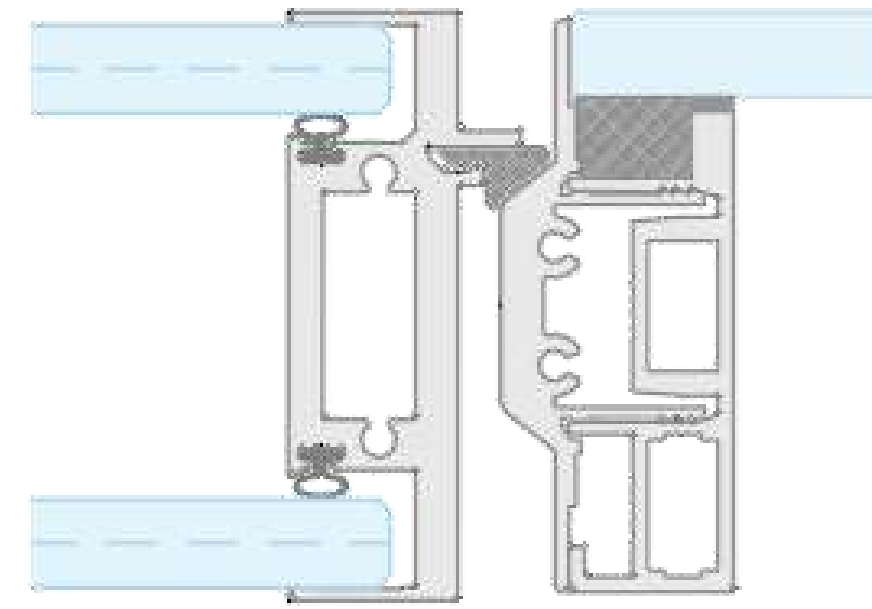

D2-70

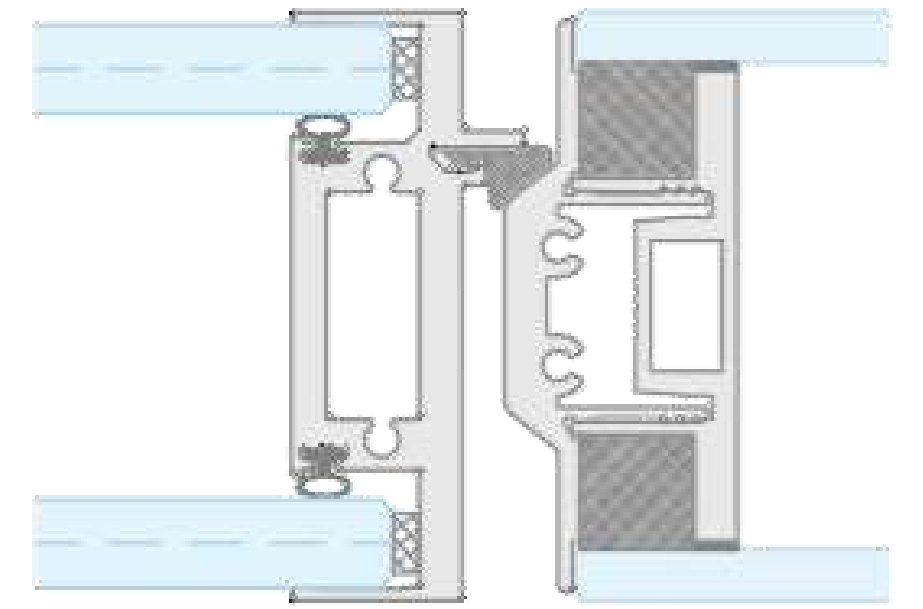

D2-70p

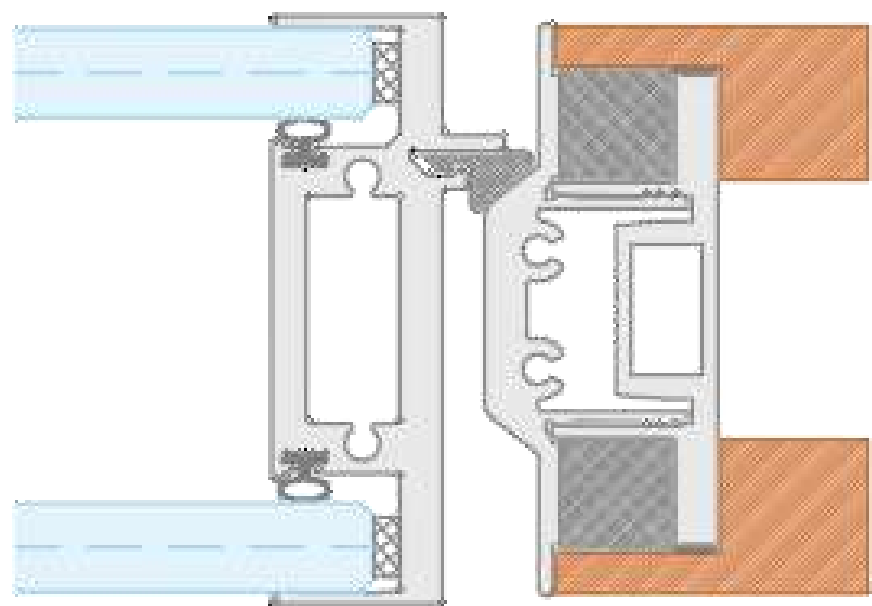

D2-70s

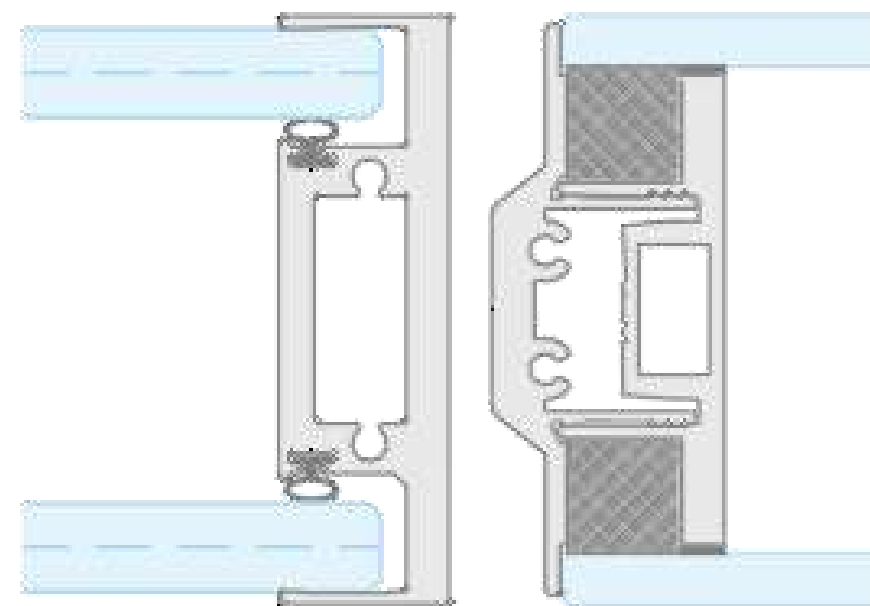

DB-70s

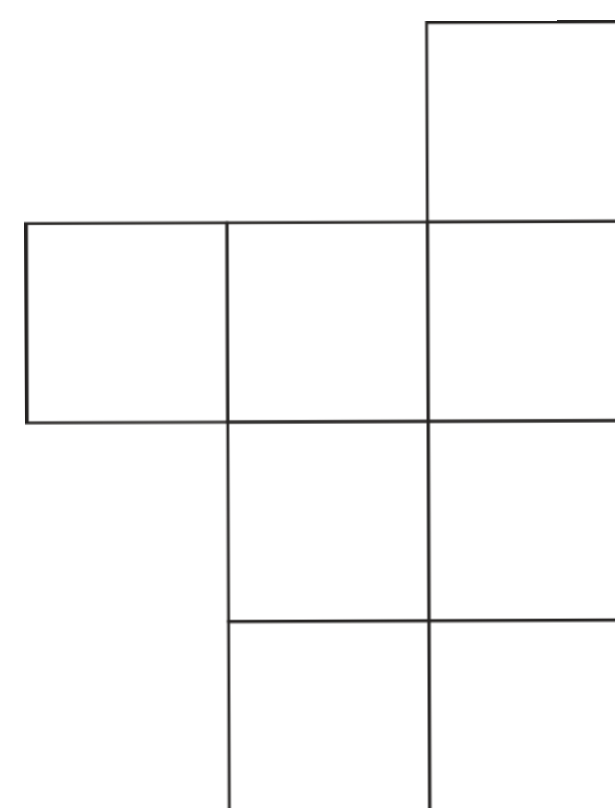
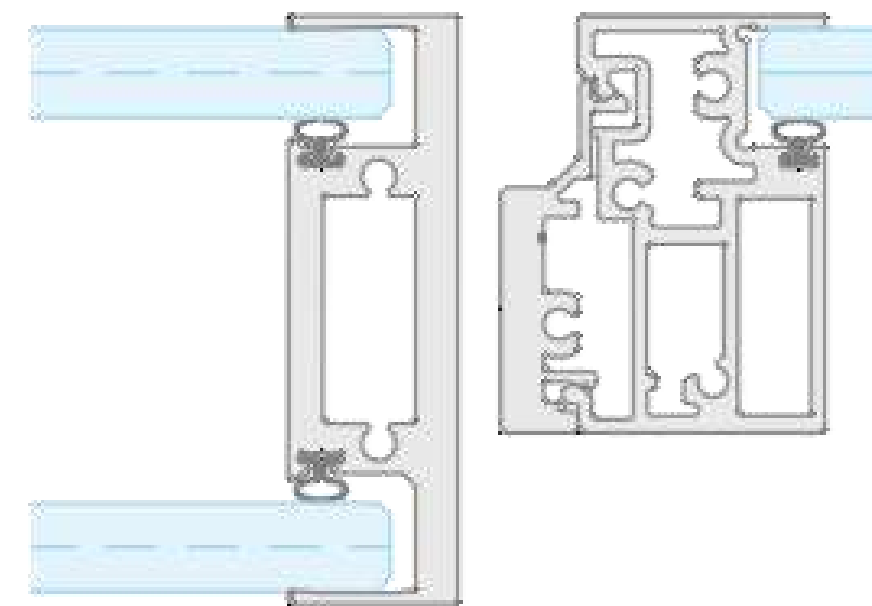

▶ DOORS – MOVAL SYSTEM III

1. D1-80 single glazed minimalistic pivoting door
2. D2 -70 double glazed minimalistic pivoting door
3. DS minimalist sliding door
4. DB -70 single glazed minimalistic pivoting door

► **D1-80 III**

Hinged door with handle and lock integrated in the glass

Max dimensions

Width: 1100mm (clearance = 945mm)

Height: 3000mm

Standard tolerances

With adjustment profile:

- Horizontal: 12mm
- Vertical: 6mm

Glass possibilities

Tempered glass (10mm)

Laminated glass (55.2)

Atelier style

Possible

Combinations

G80

S80

Hardware possibilities

Lock

Door limiter

Drop seal

Handle



G1302 - Rose round/square - std



G1304 - Rose round/square - std (€)



G7200 - Rose round/square - std (€)



G3200 - Rose round/square - std (€)



G2200 - Rose round/square - std (€)



G7500 - Rose round/square - std (€)

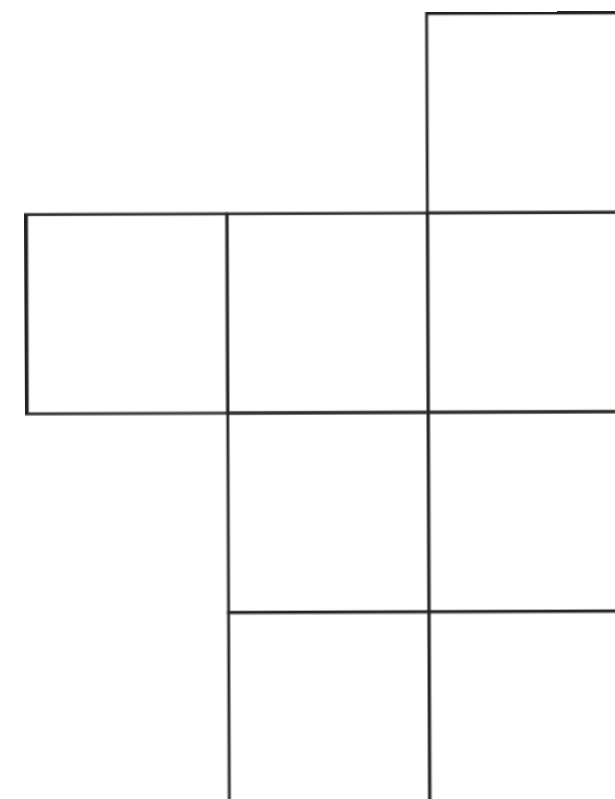
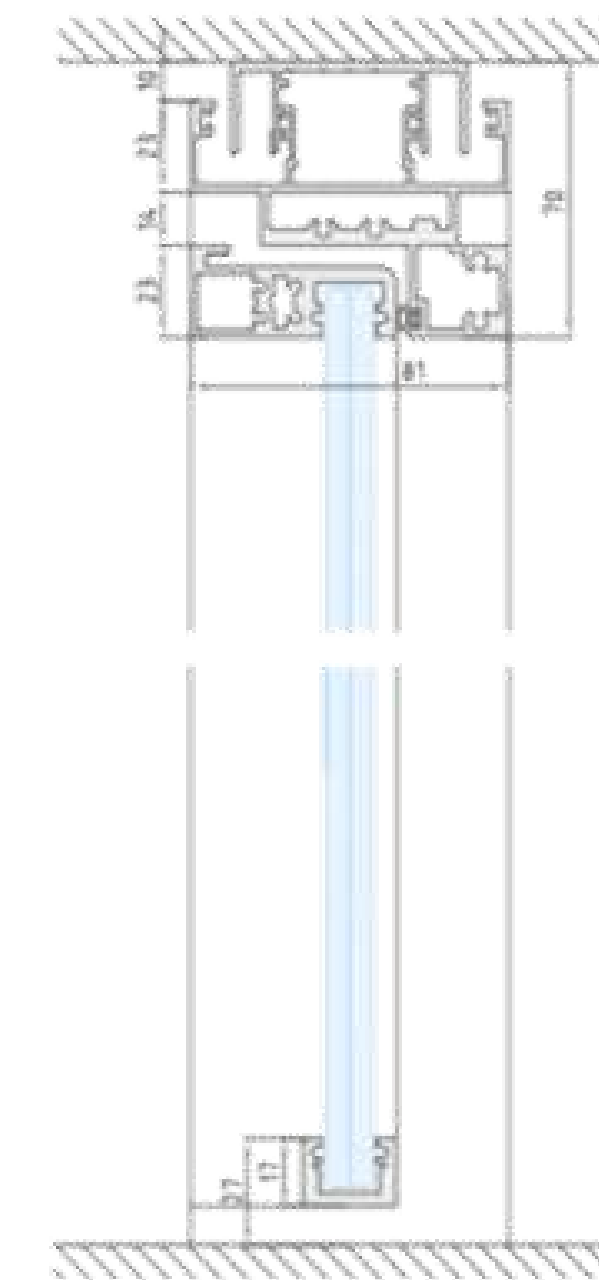
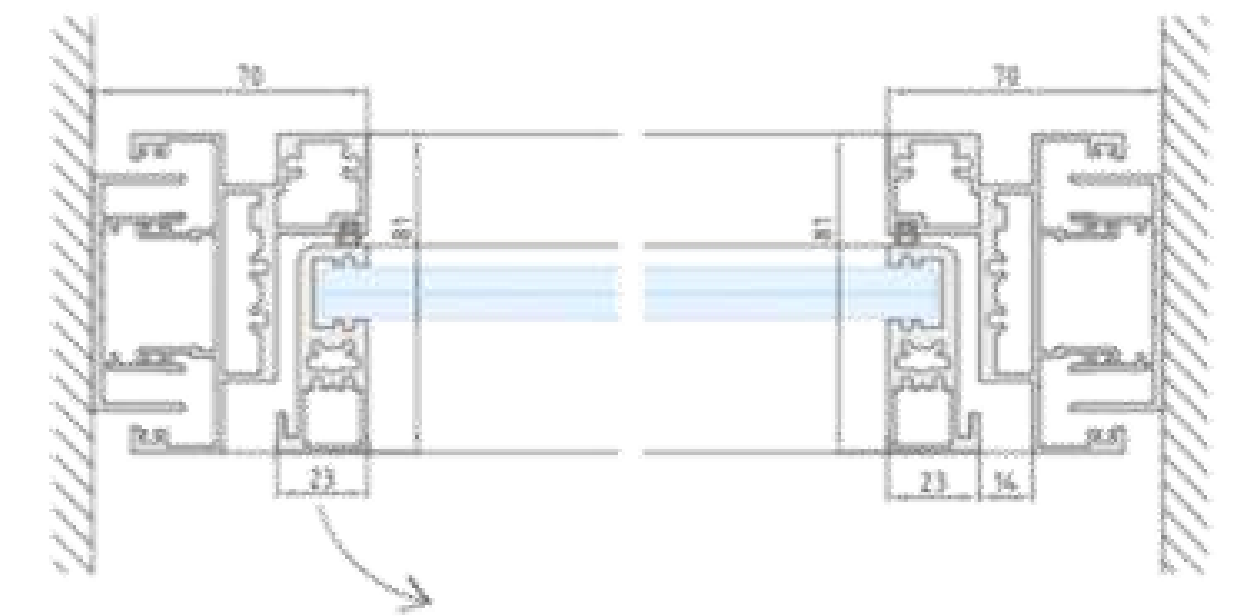
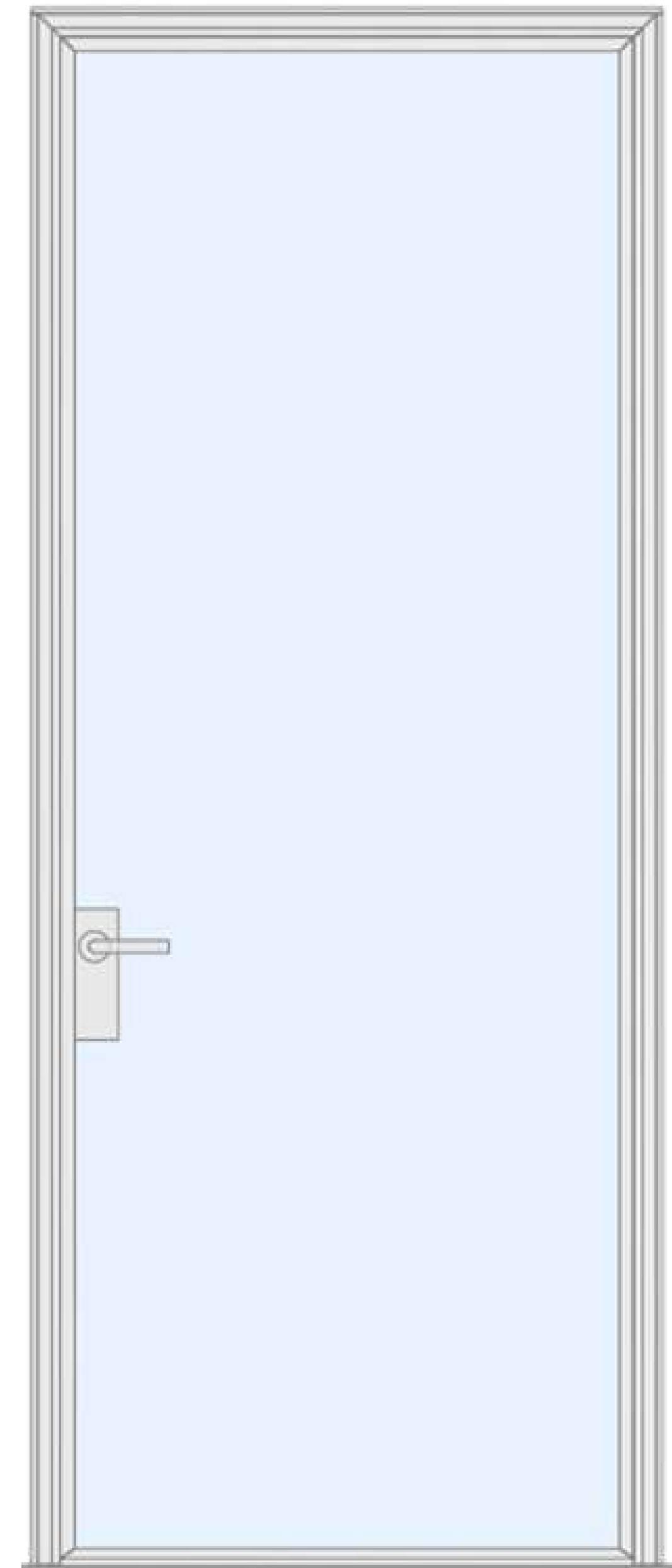

► D1-80 – Connections top III

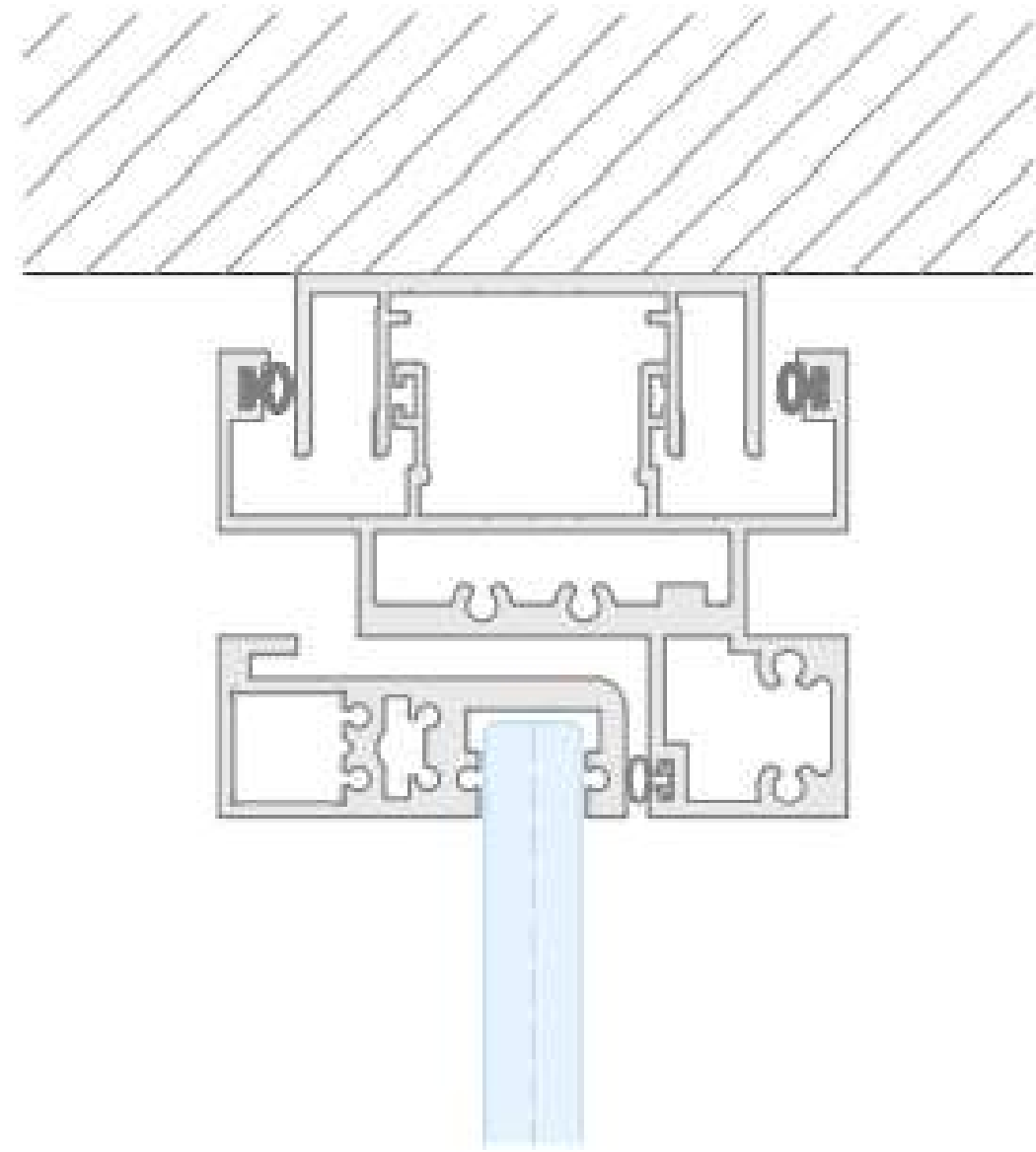

D180-U-01

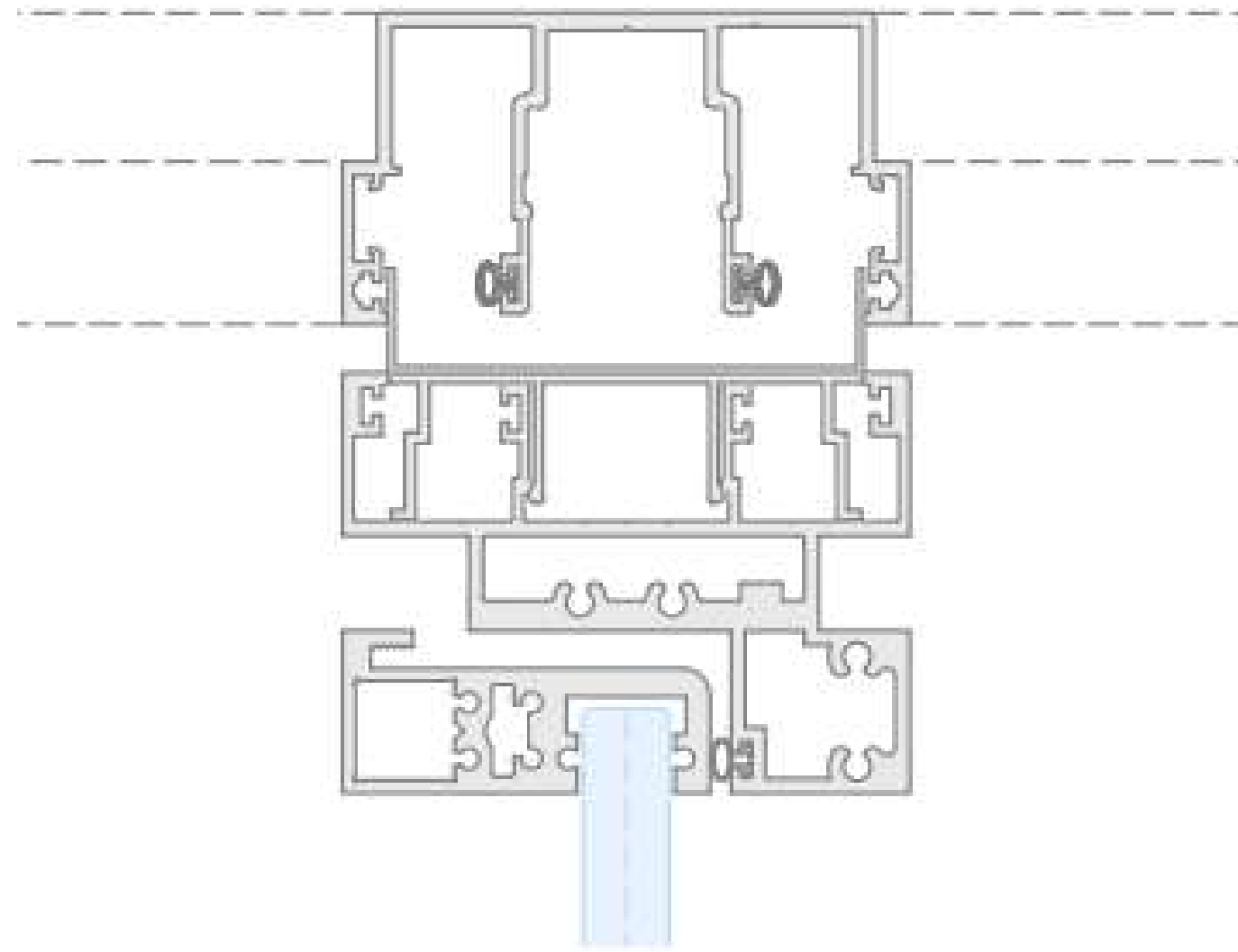

D180-U-02

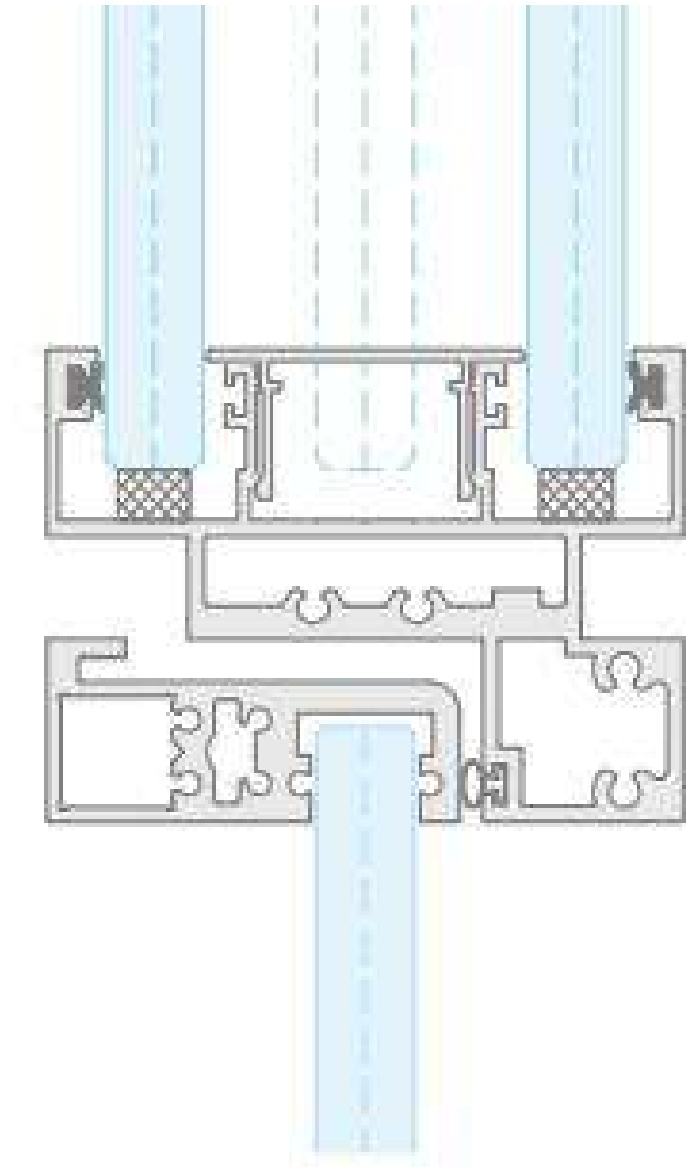

D180-U-80

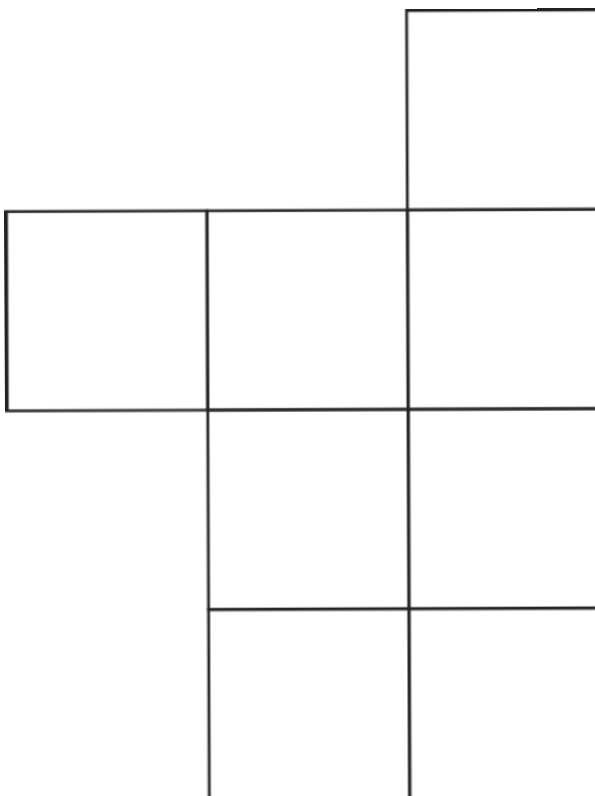

► D1-80 – Connections **III**

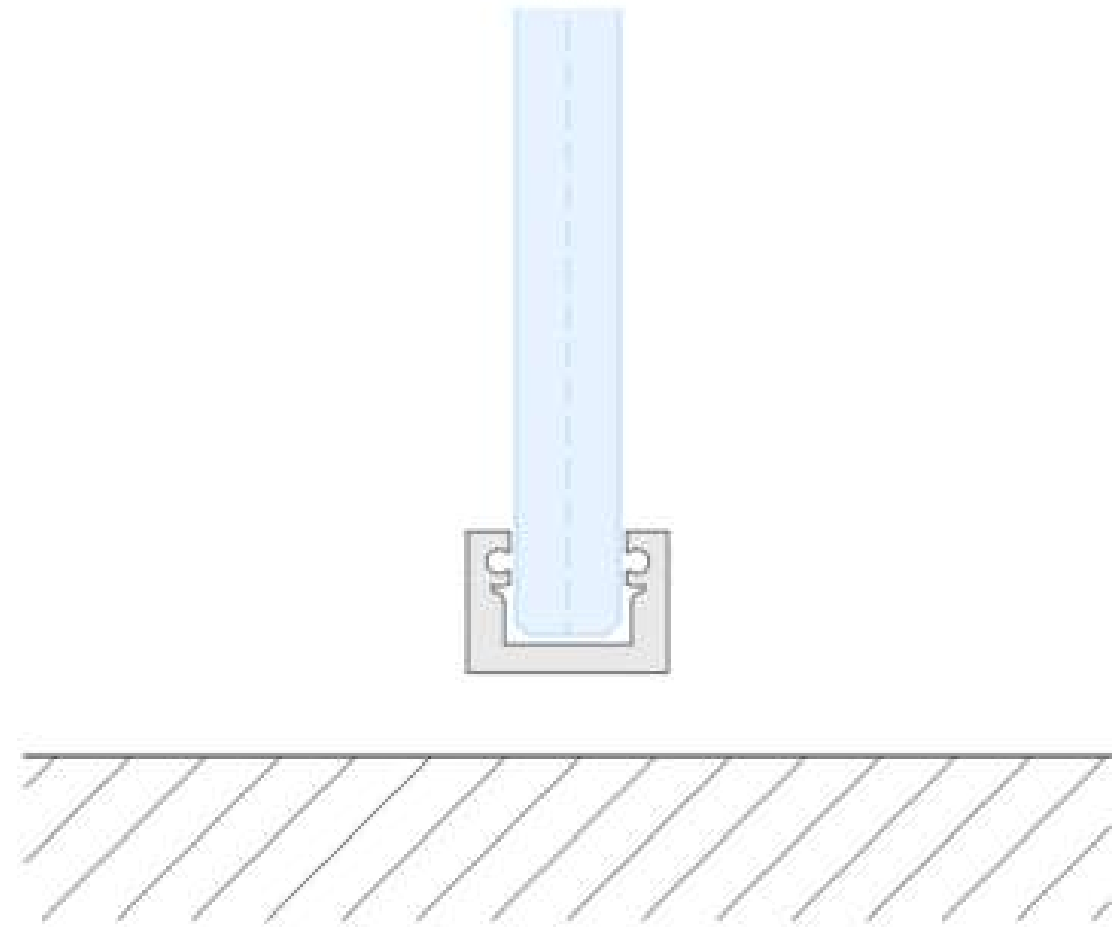

D180-B-01

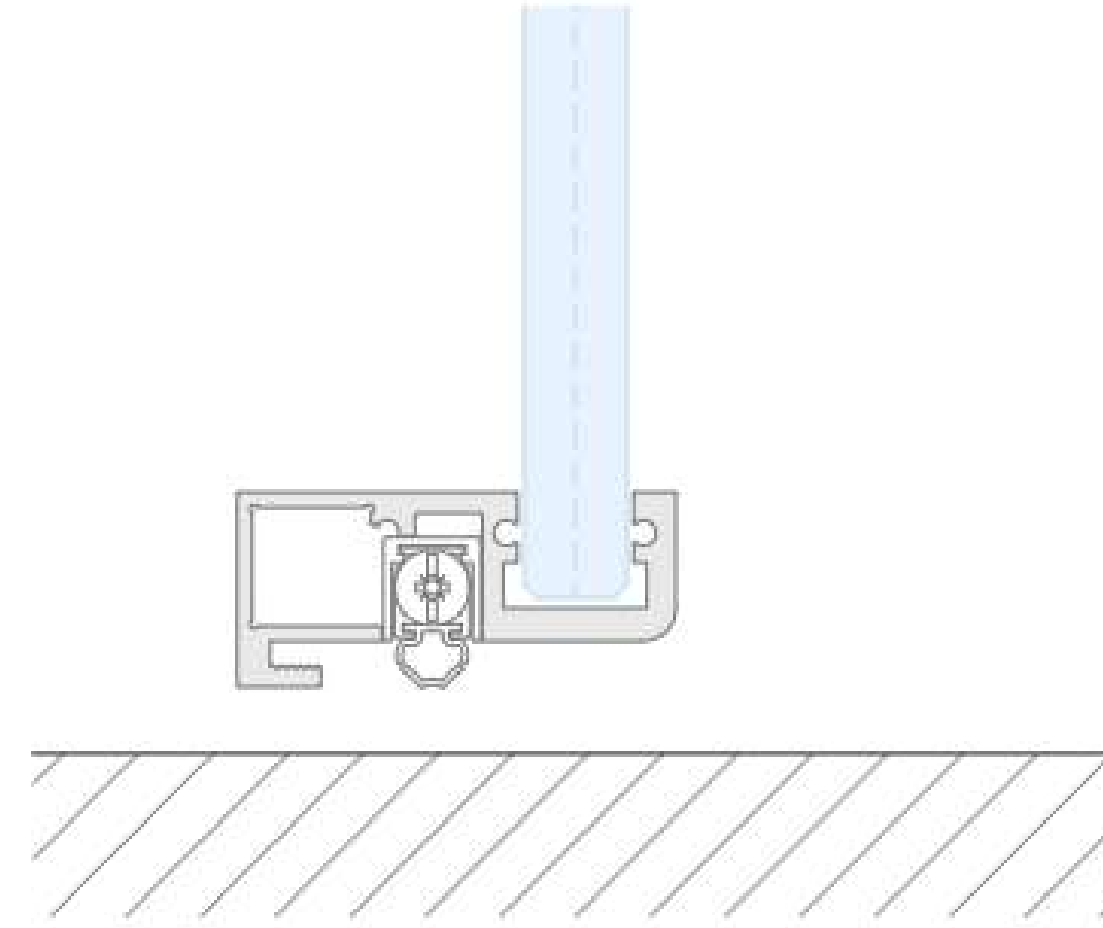

D180-B-03

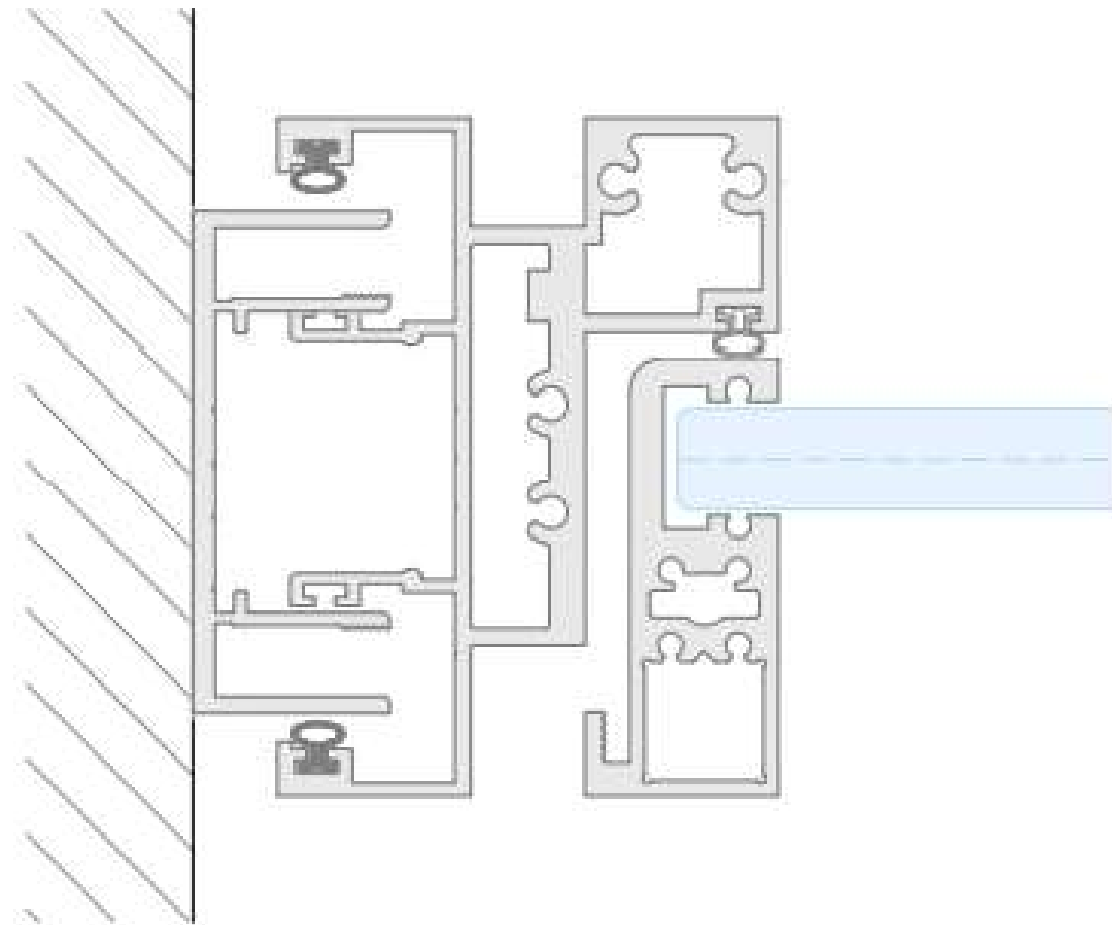

D180-W-01

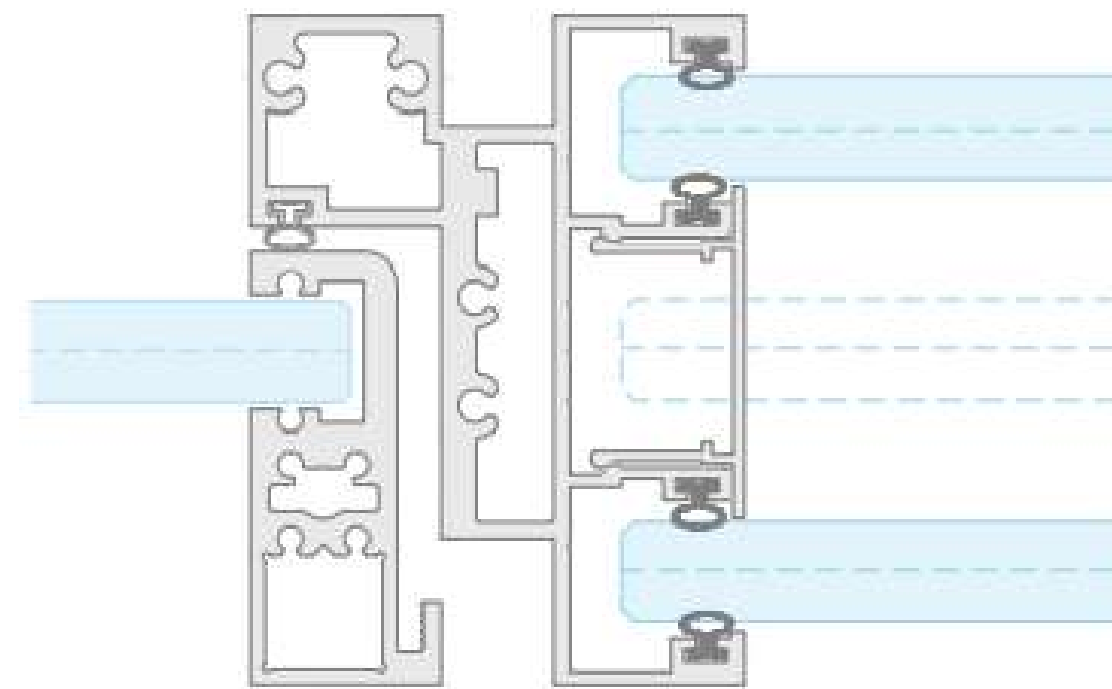

D180-I-80

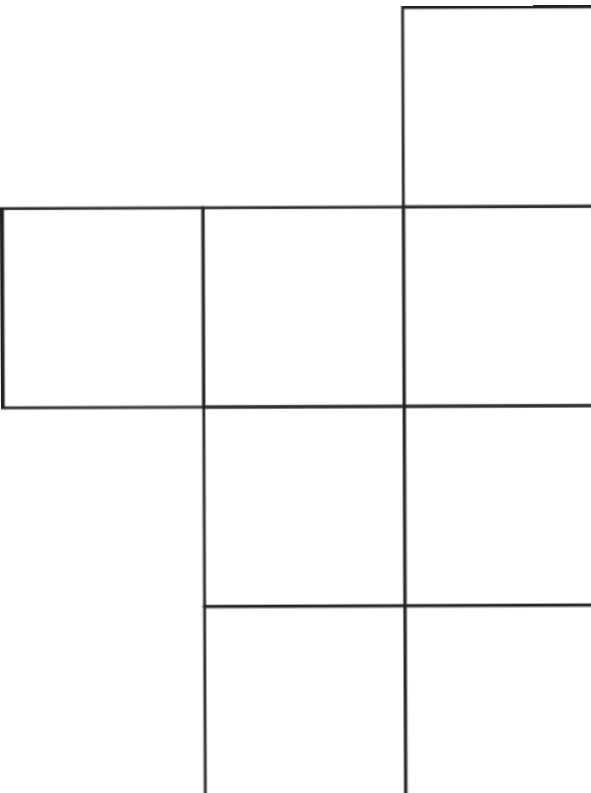

► D2-70 III

Double-glazed hinged door

Max dimensions

Width: 1100mm (clearance = 980mm)

Height: 3000mm

Standard tolerances

With adjustment profile:

- Horizontal: 10mm
- Vertical: 5mm

Glass possibilities

Tempered glass (6mm)

Atelier style

Not possible

Combinations

G70

S70

Hardware possibilities

Lock

Door limiter

Drop seal

Handle



Door handle without rose (rounded) - std



Door handle without rose - std (€)

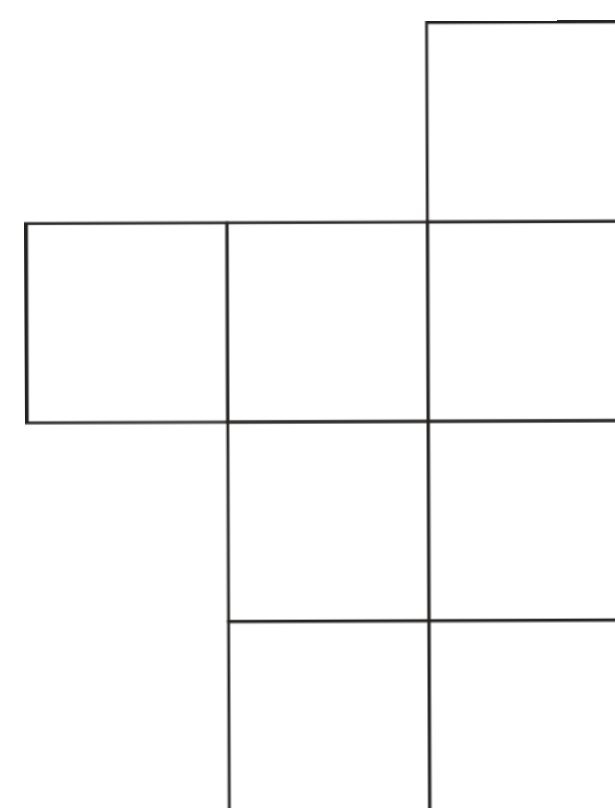
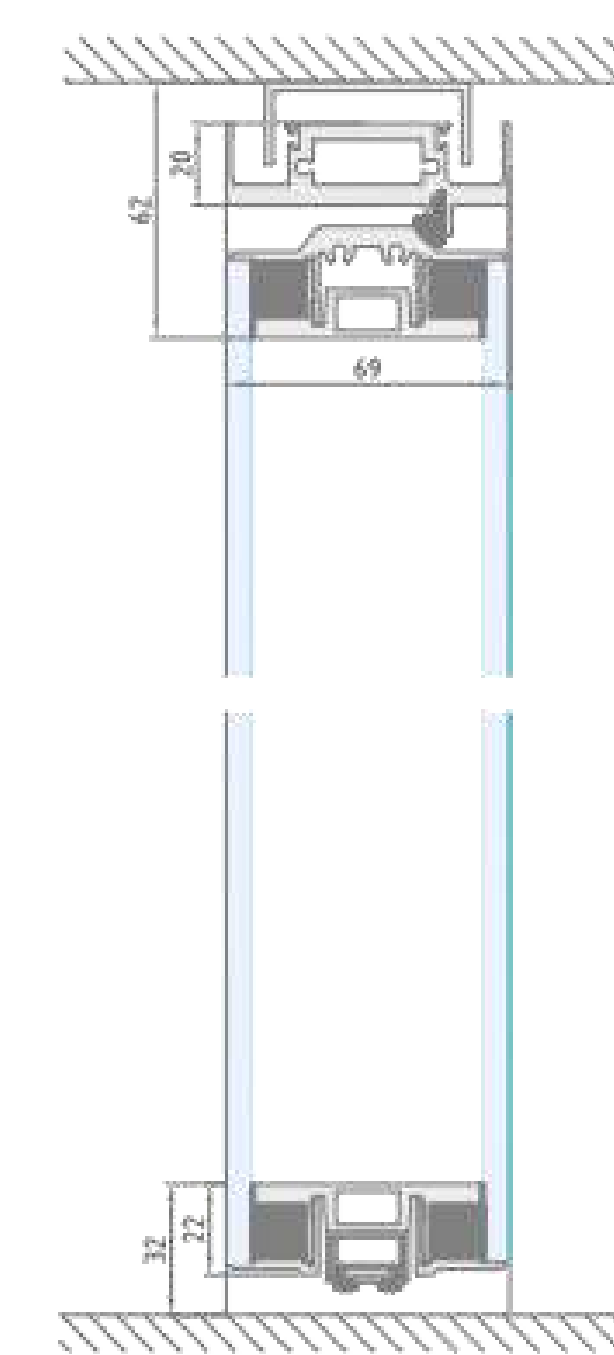
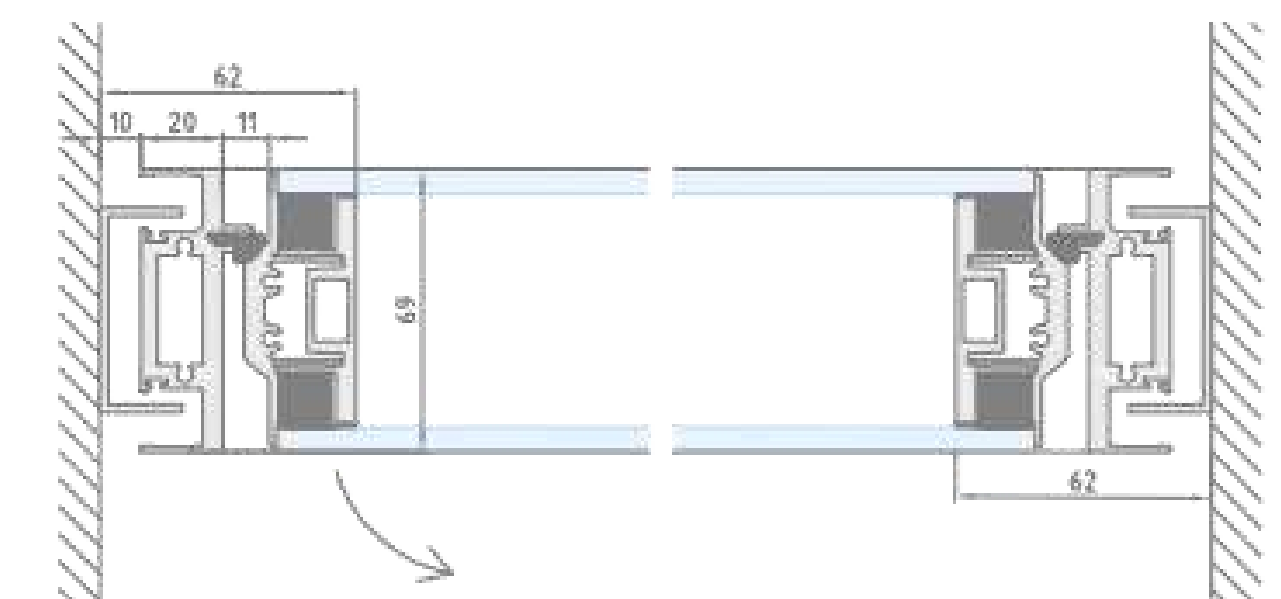
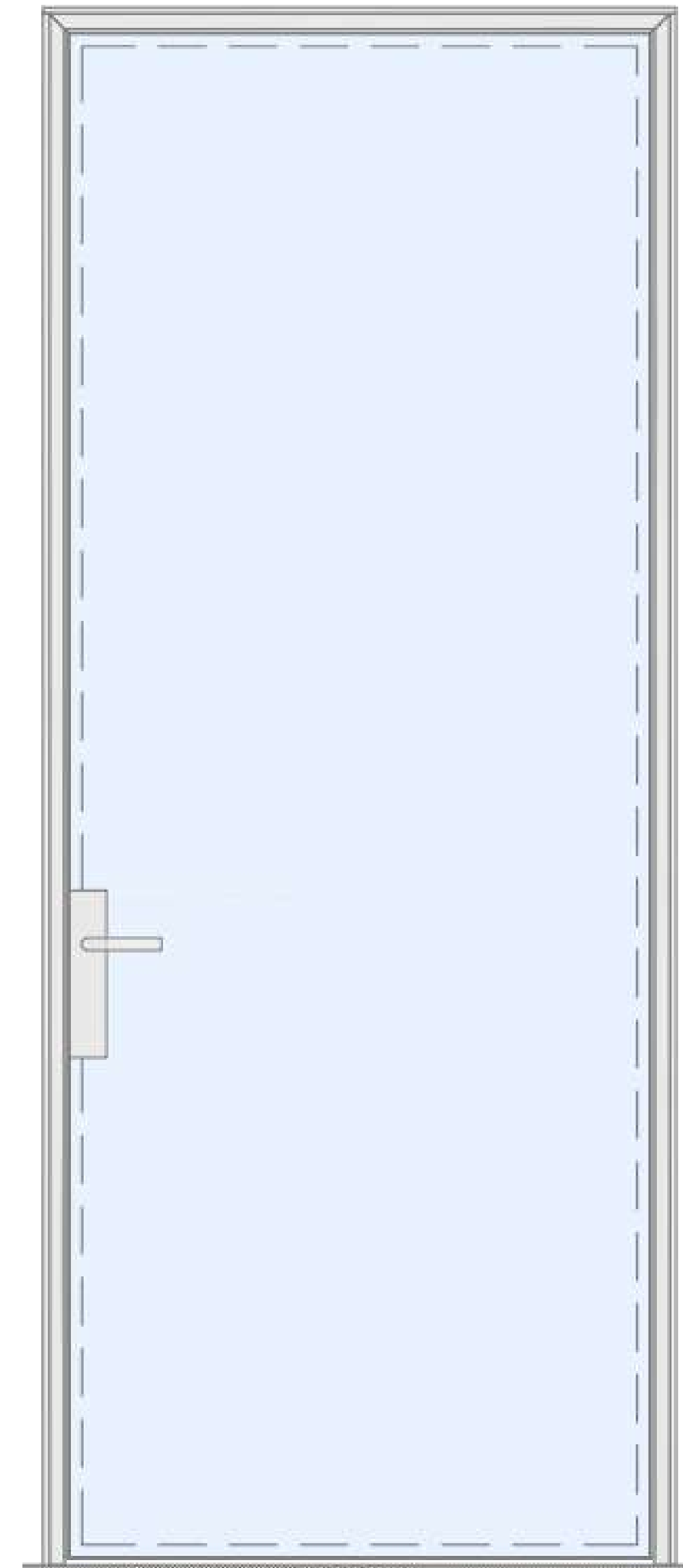

► D2-70 – Connections top **|||**

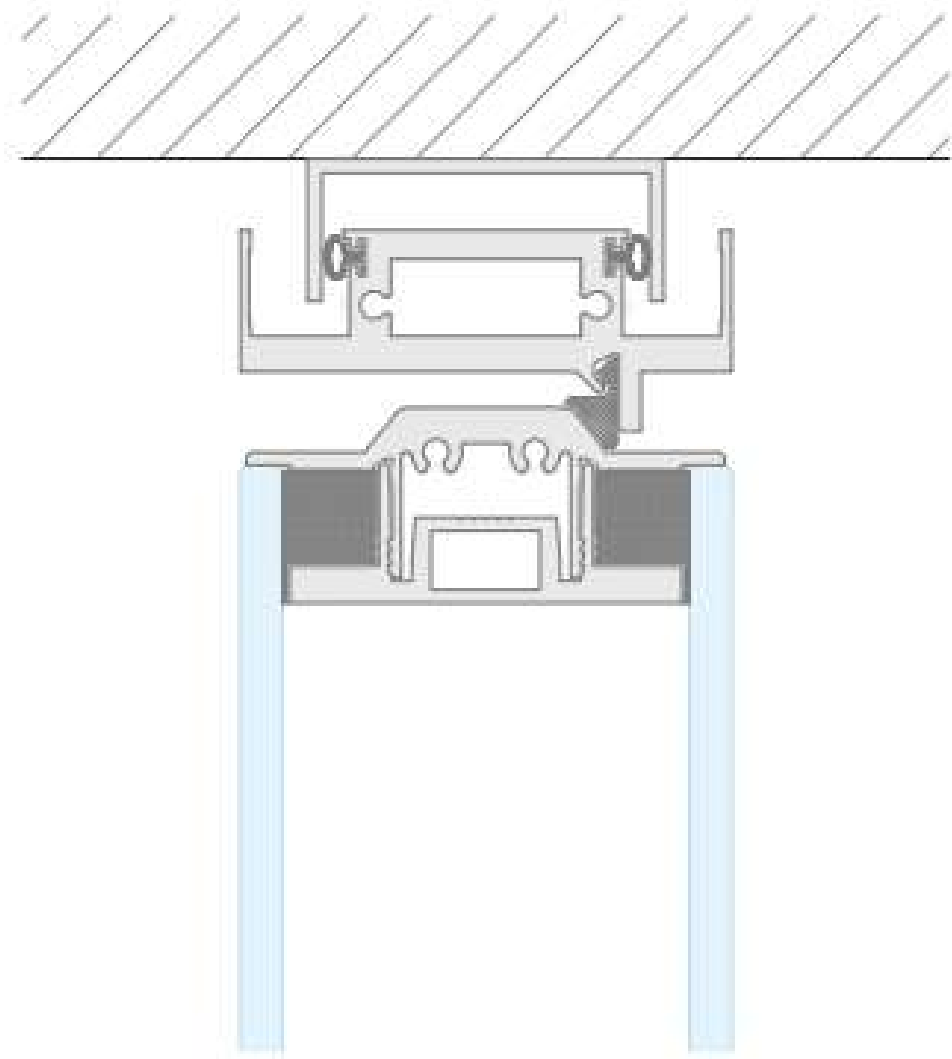

D270-U-01

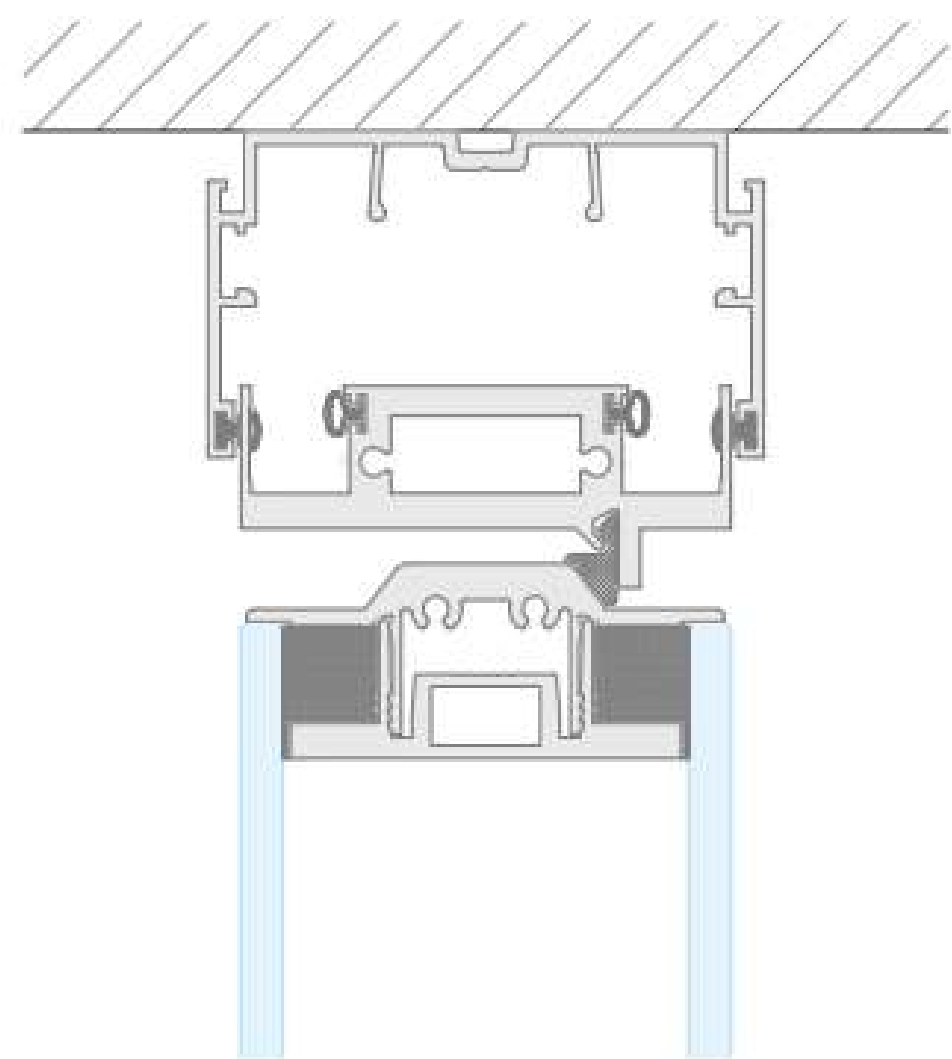

D270-U-02

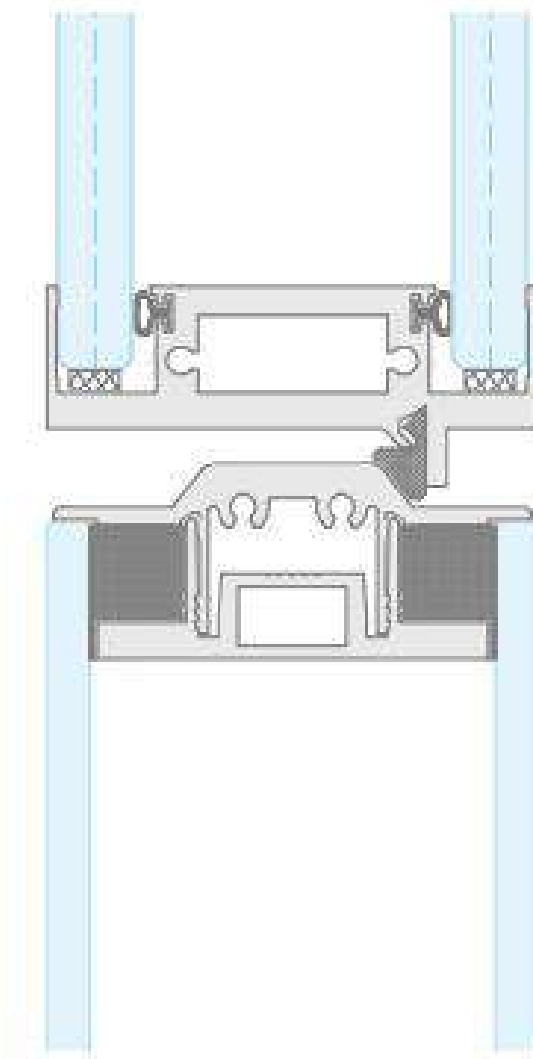

D270-U-70

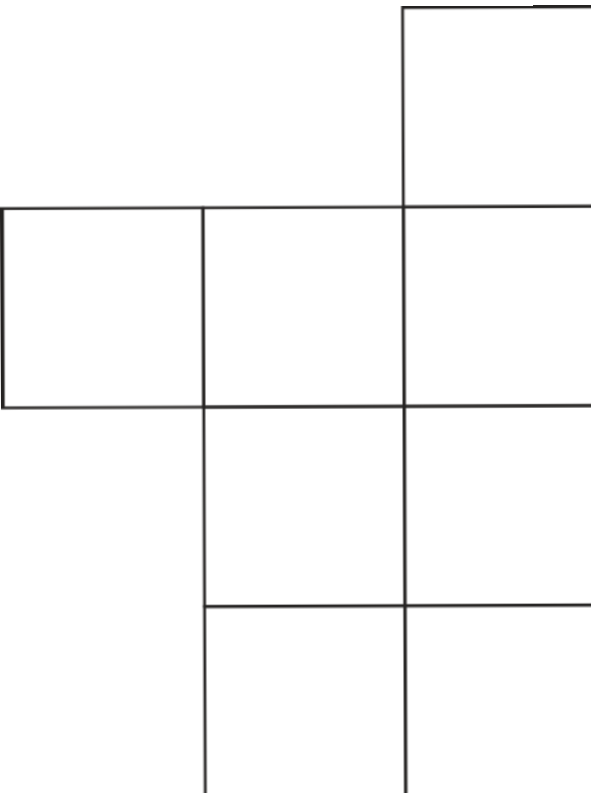

► D2-70 – Connections III

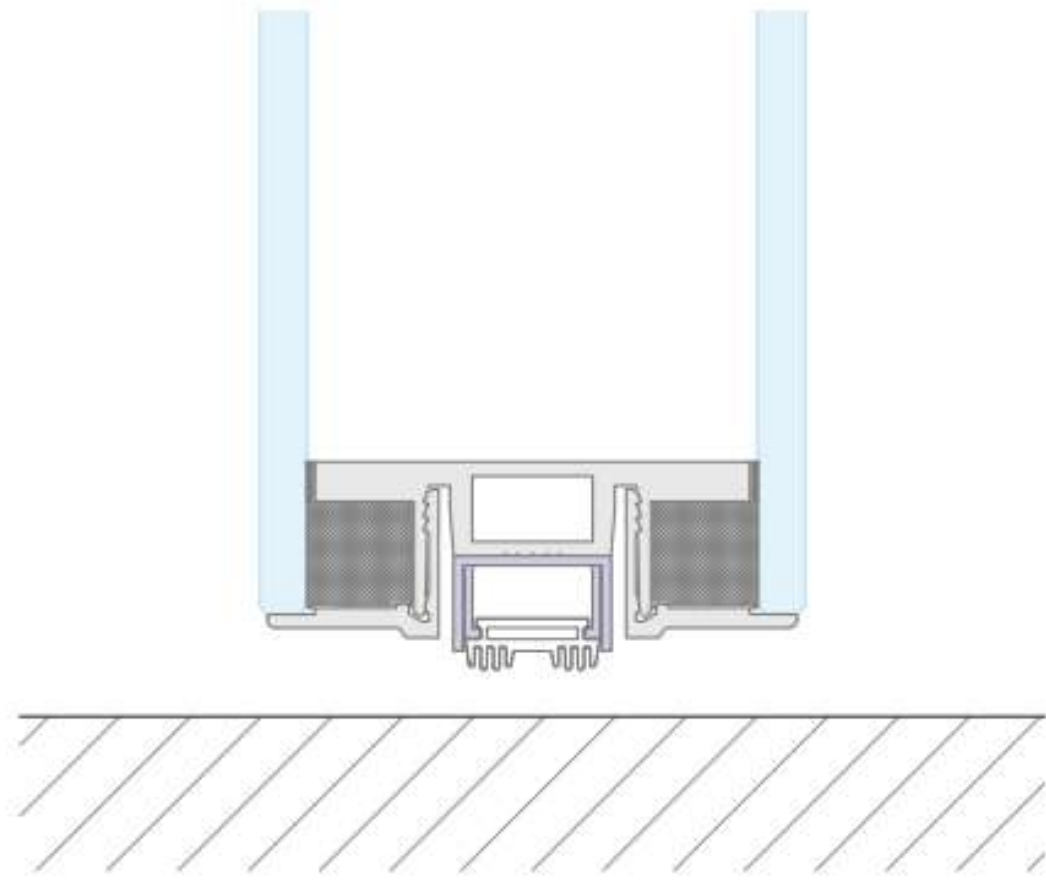

D270-B-02

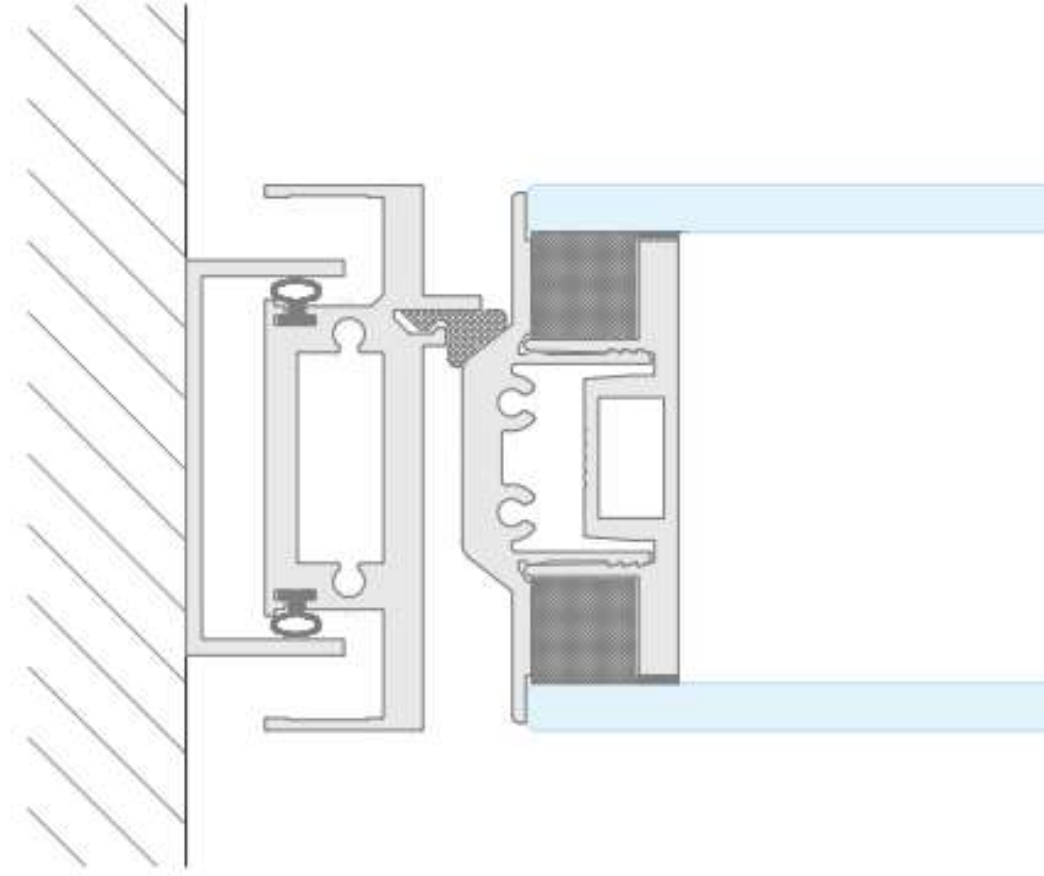

D270-W-01

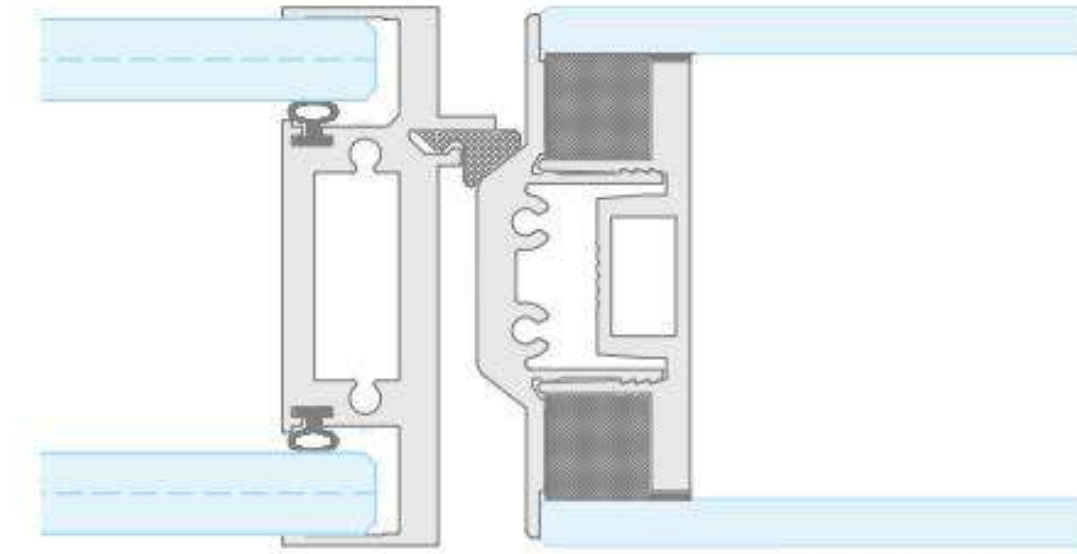

D270-I-70

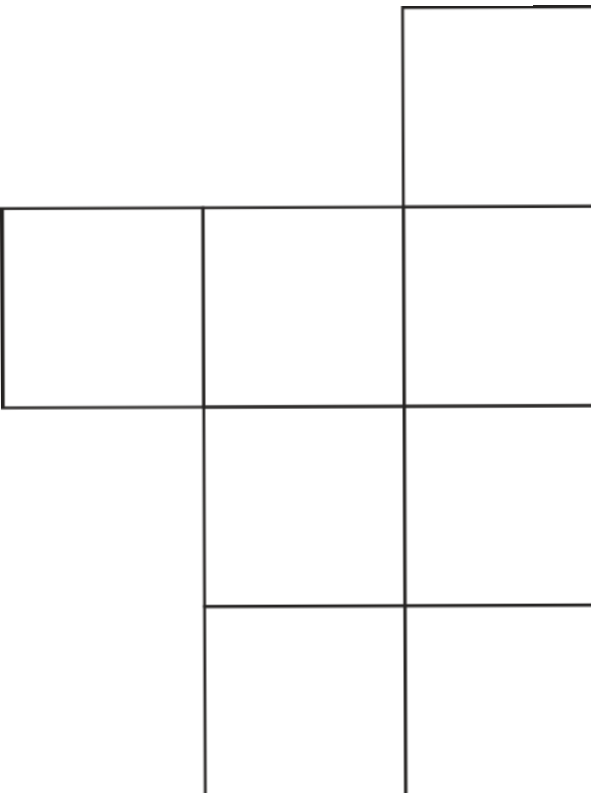



Minimalist sliding door

Max dimensions

Argenta
max. height = 3000mm – max. weight = 100kg

Rob
max. height = 3000mm – max. weight = 120kg

Glass possibilities

Tempered glass (10 or 12mm)

Atelier style

Possible

Combinations

G20

G70

G80

Hardware possibilities

Softstop

Lock

Rail

Handle

Standard



Minimal handle (400mm)



Minimal handle (1200mm)

Standard (€)



DS Handle



DS Handle (Pocket)



DS Handle (Lock)

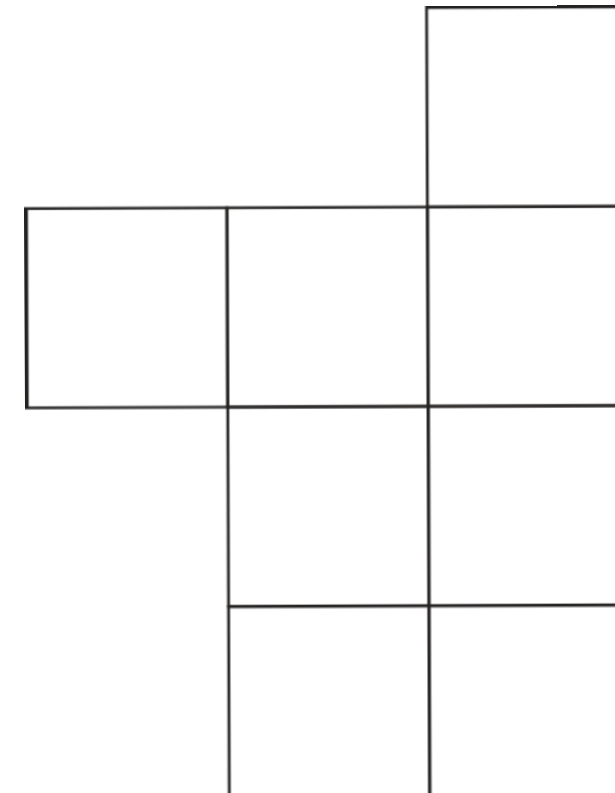
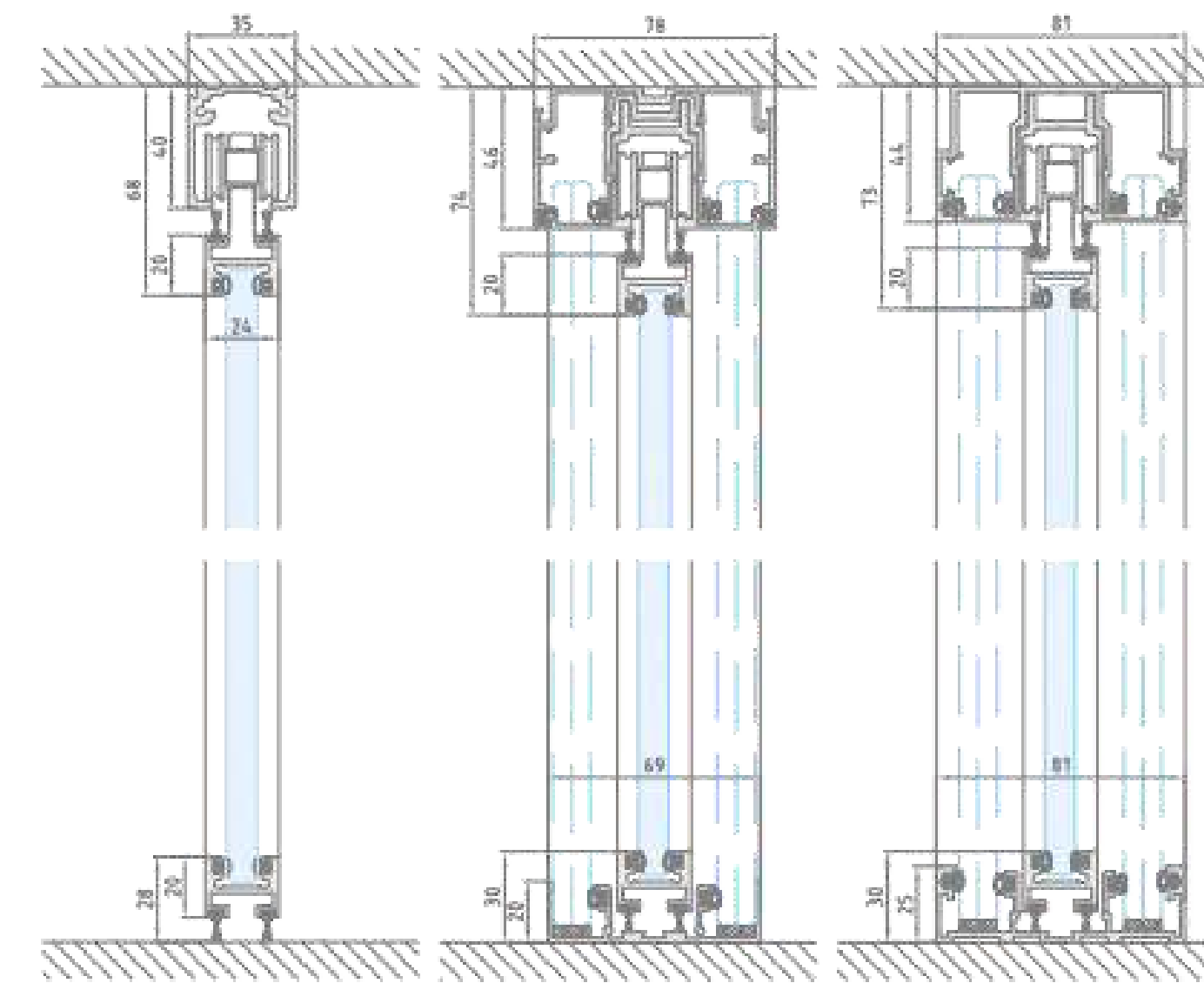
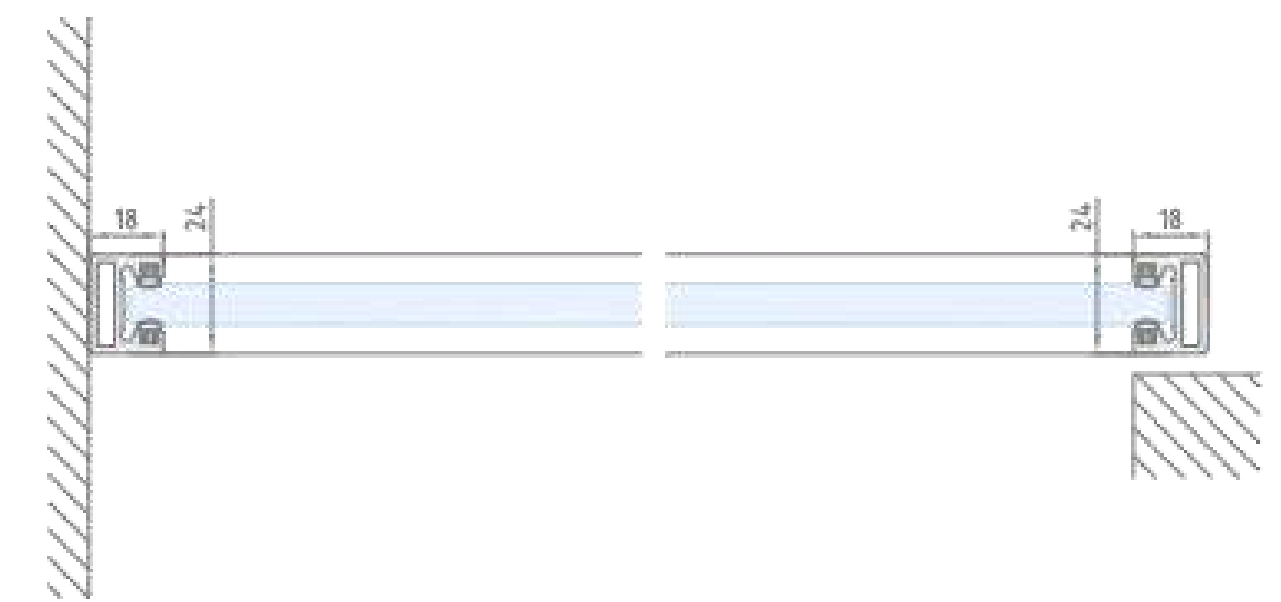
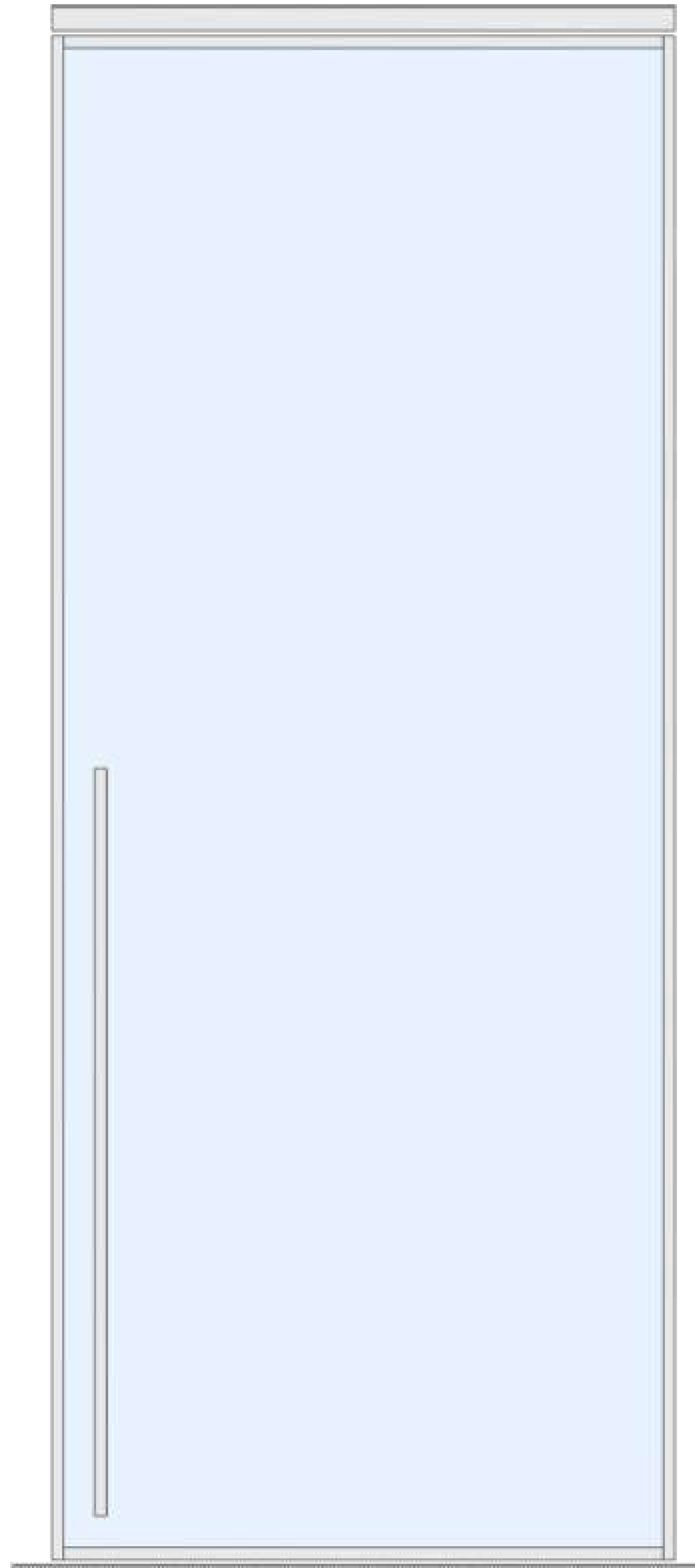

► DS – Connections bottom III

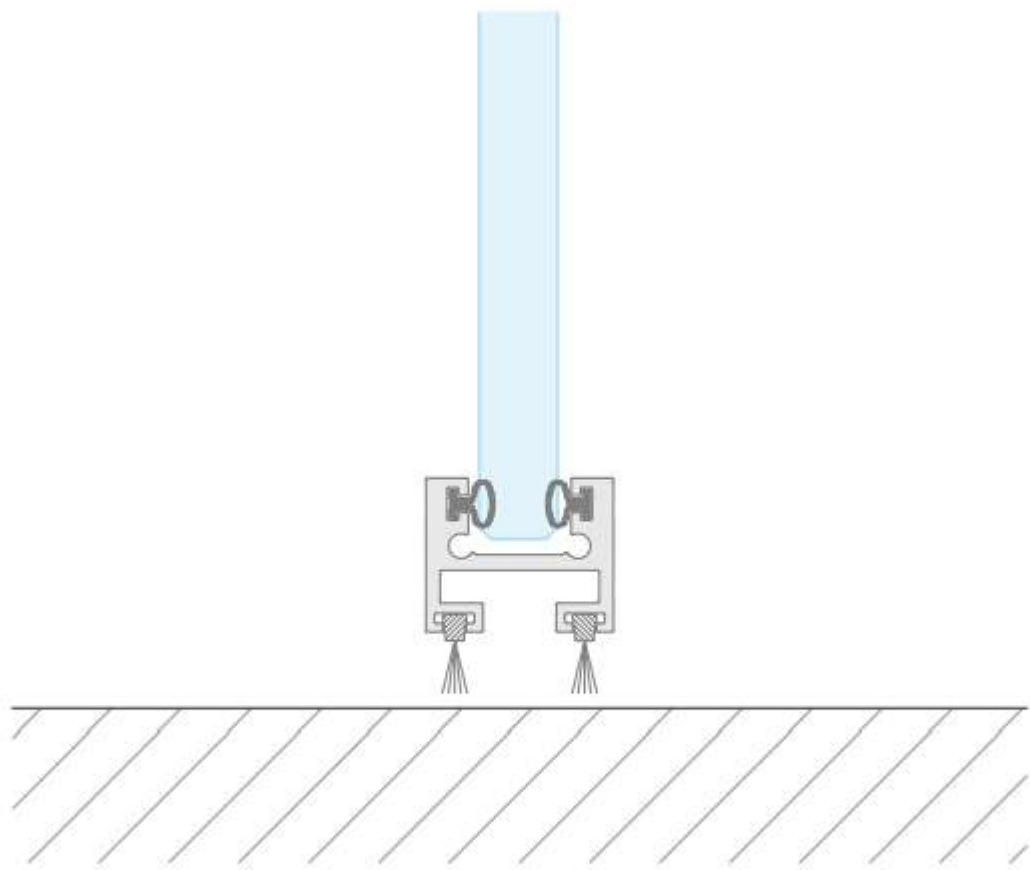

DS-B-01

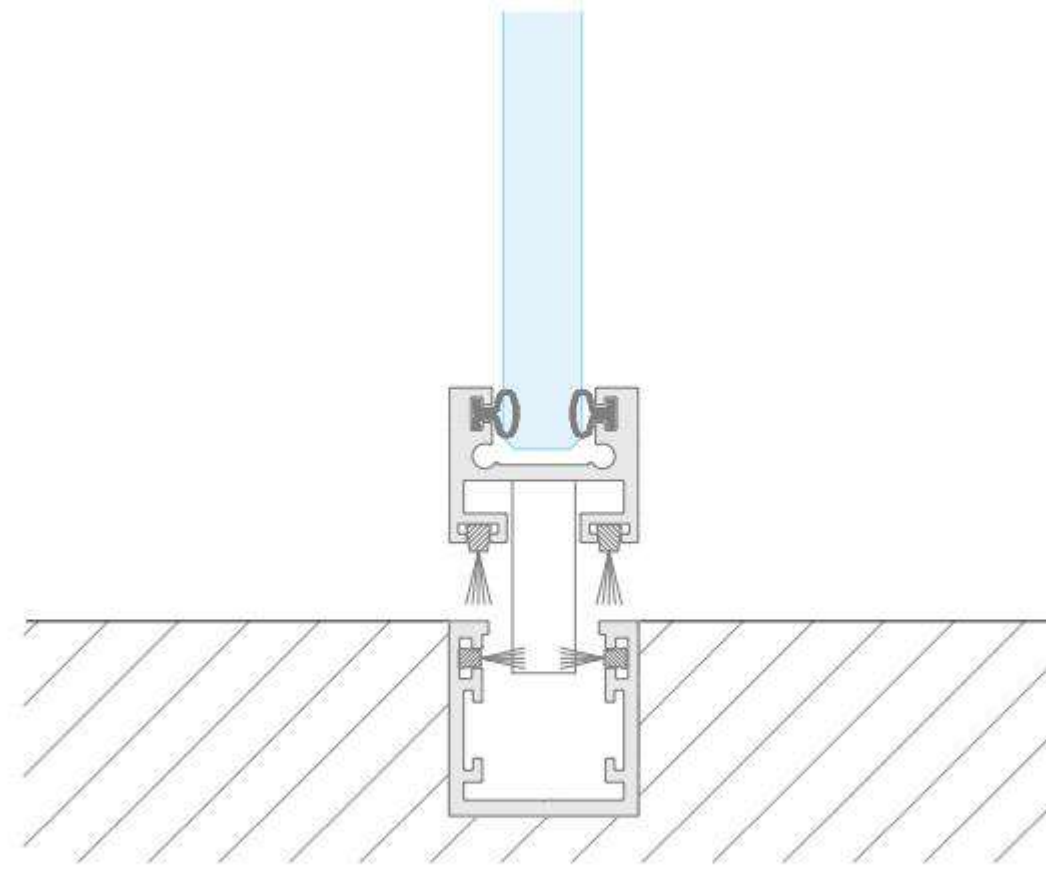

DS-B-03

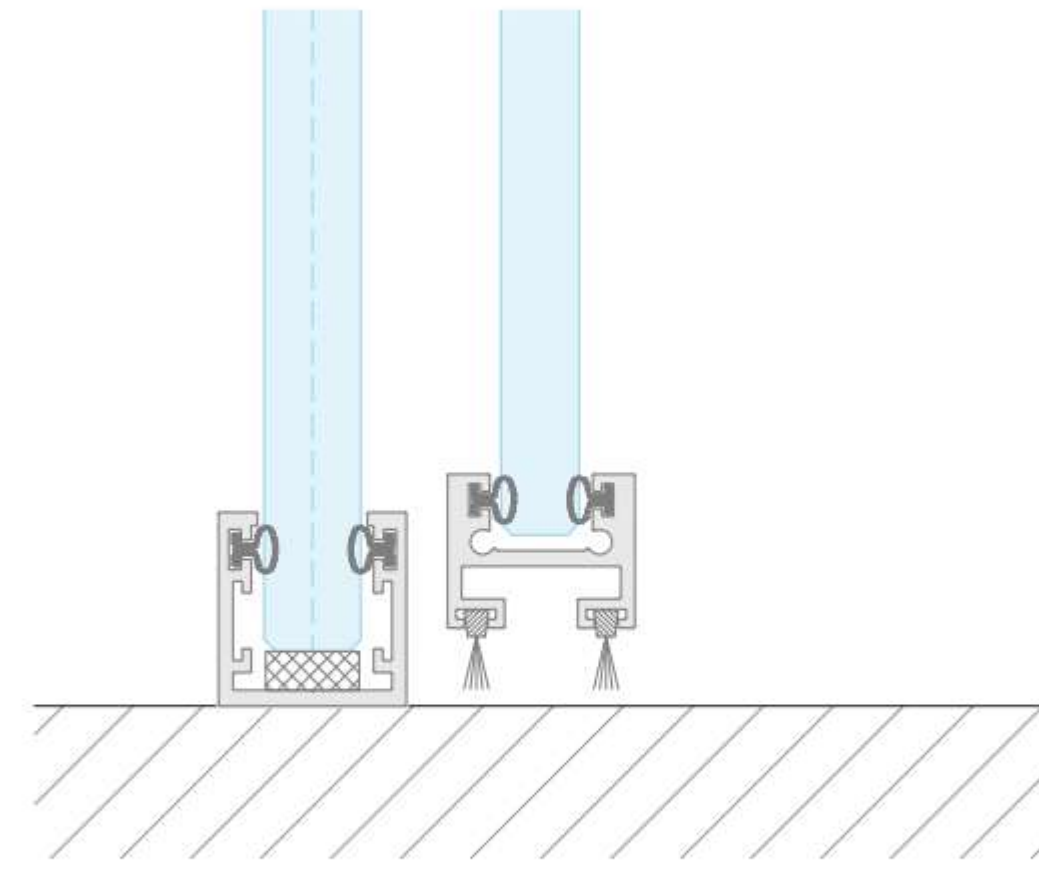

DS-B-20

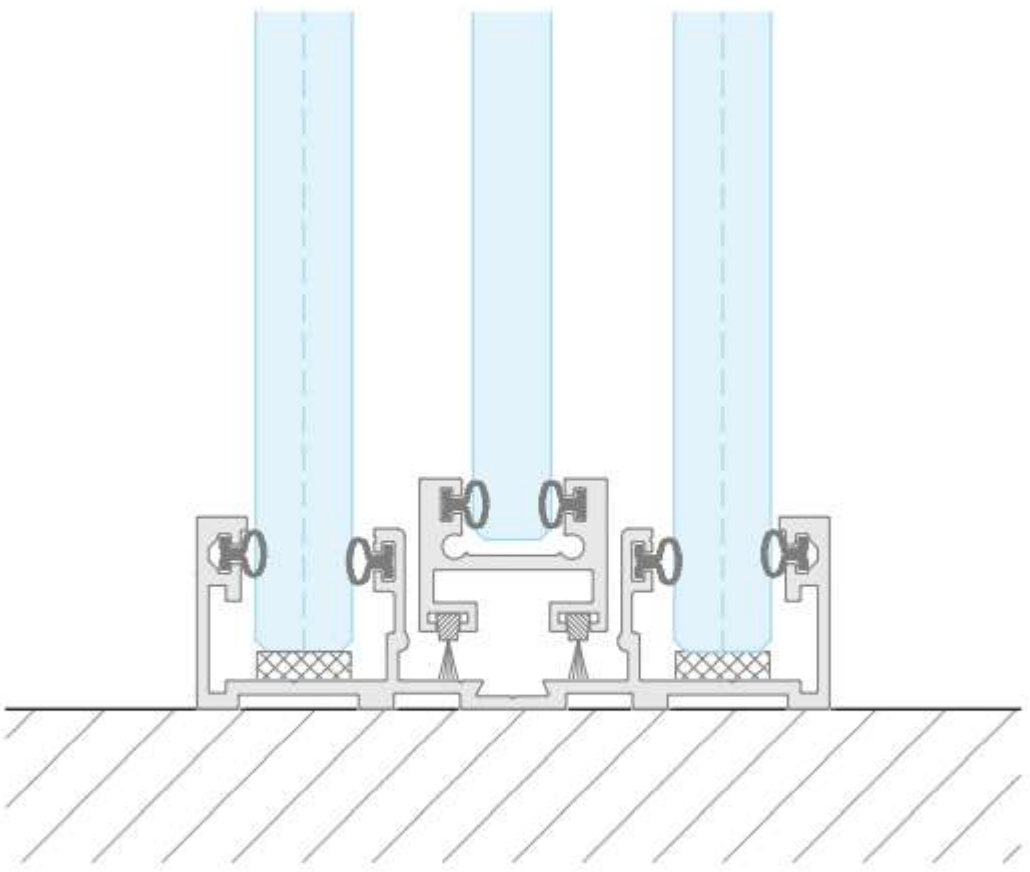

DS-B-80

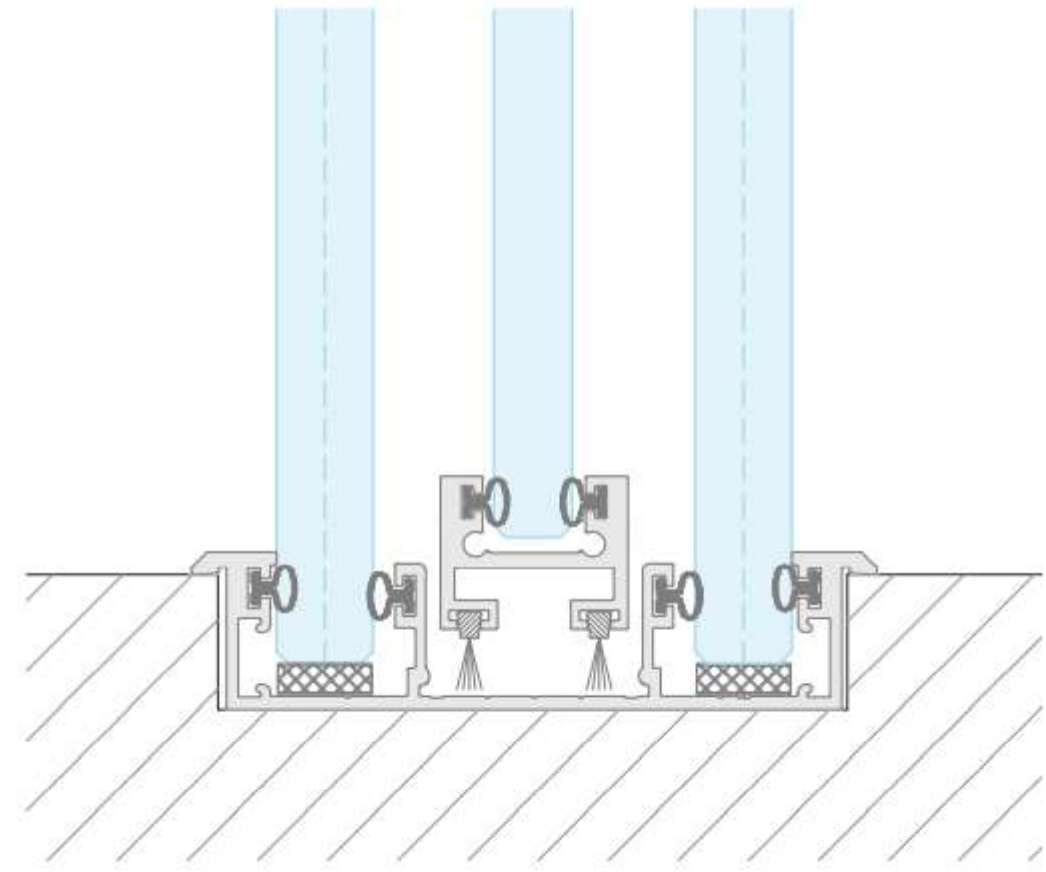

DS-B-81

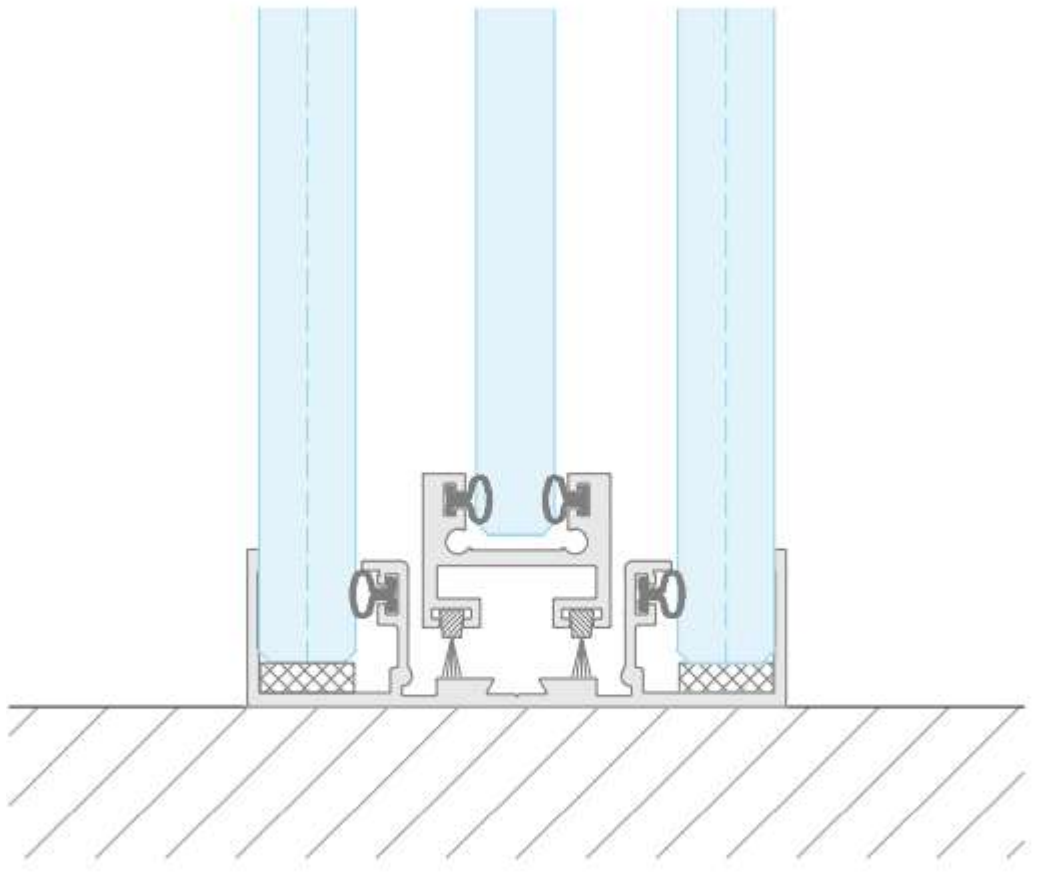

DS-B-70

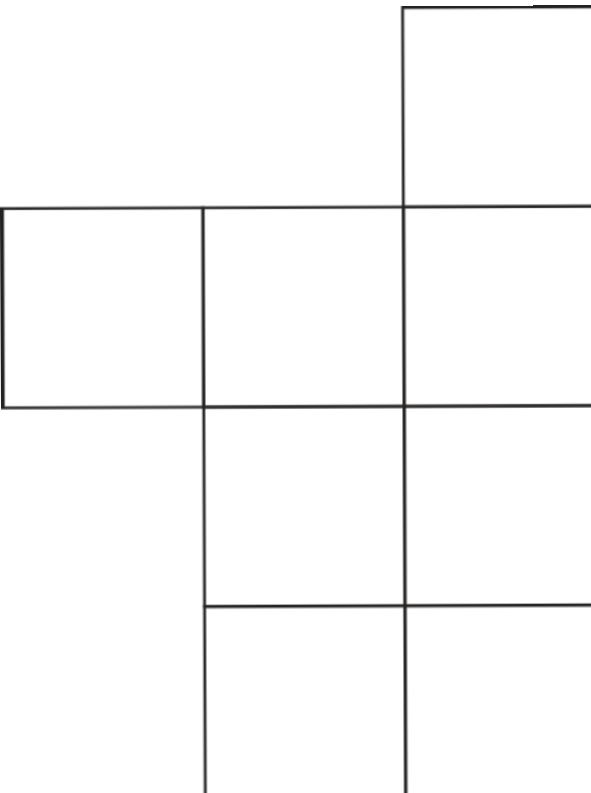

► DS – Connections side III

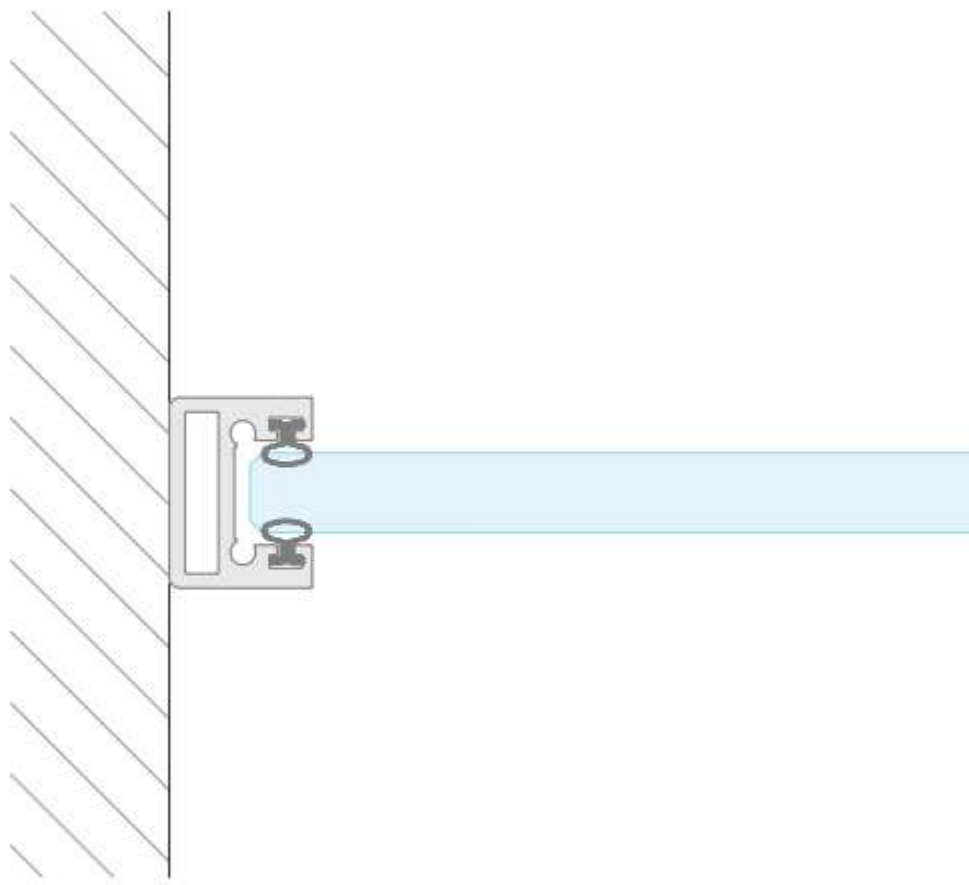

DS-W-01

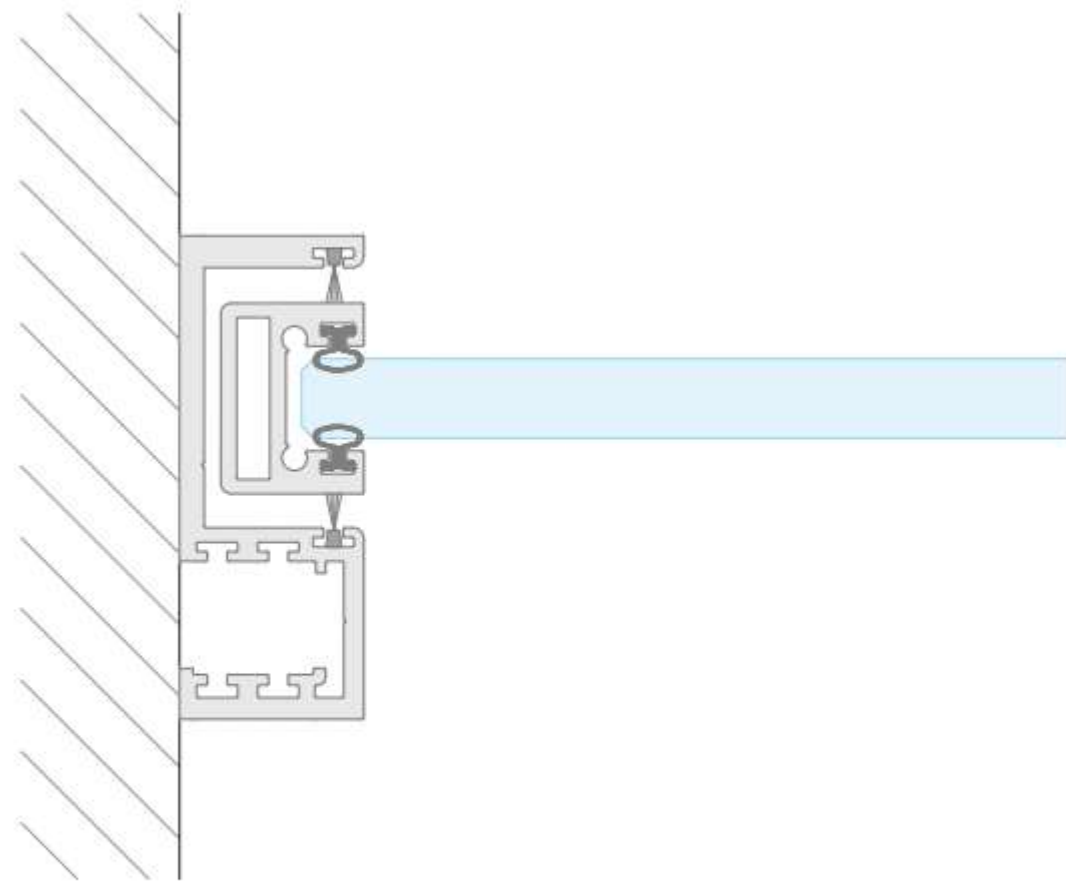

DS-W-02

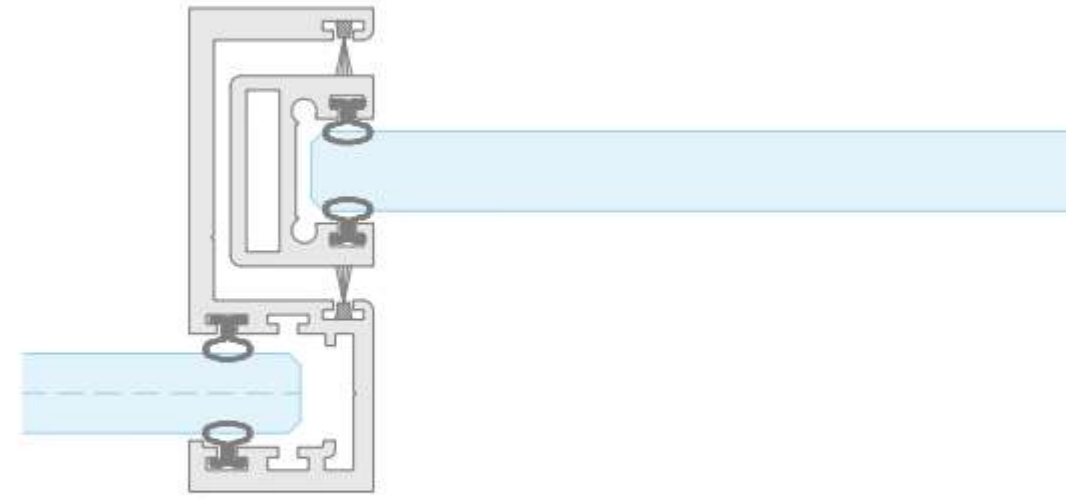

DS-I-20

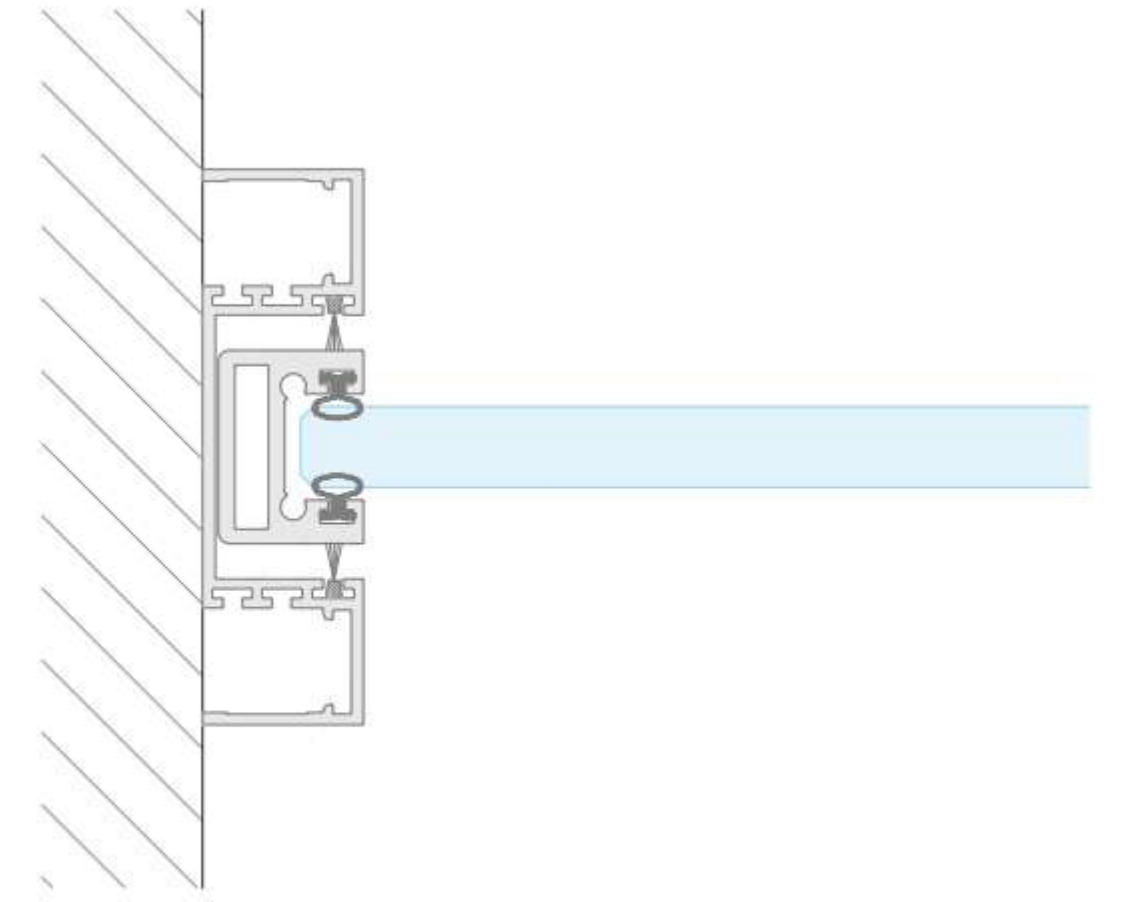

DS-W-70

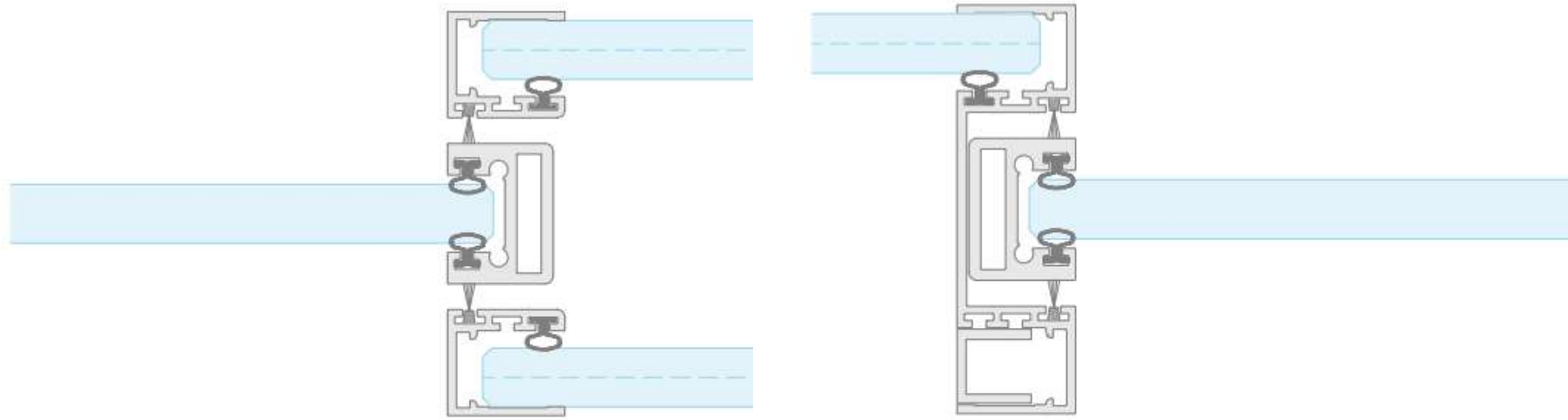

DS-I-71

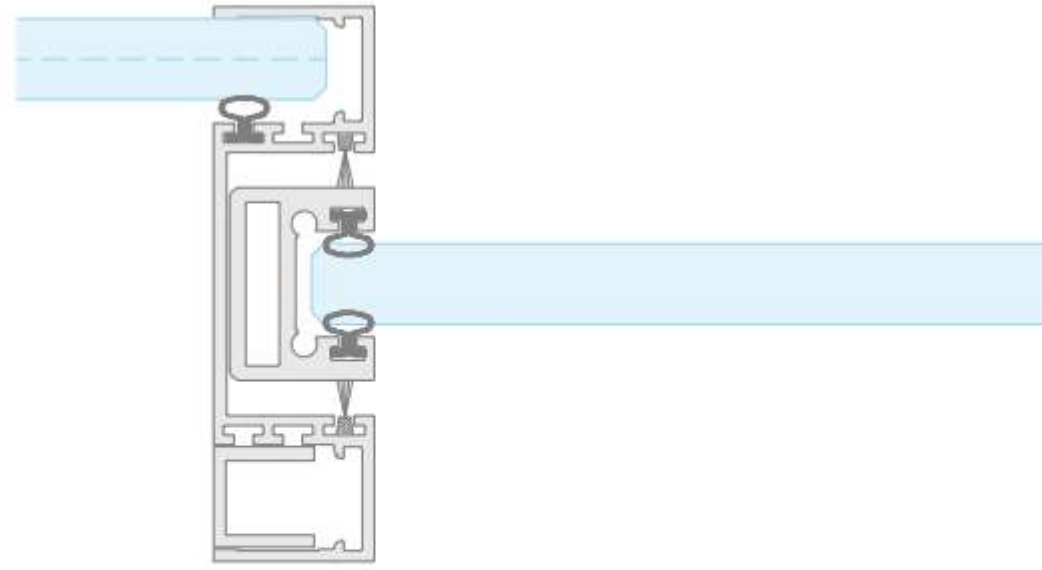

DS-I-73

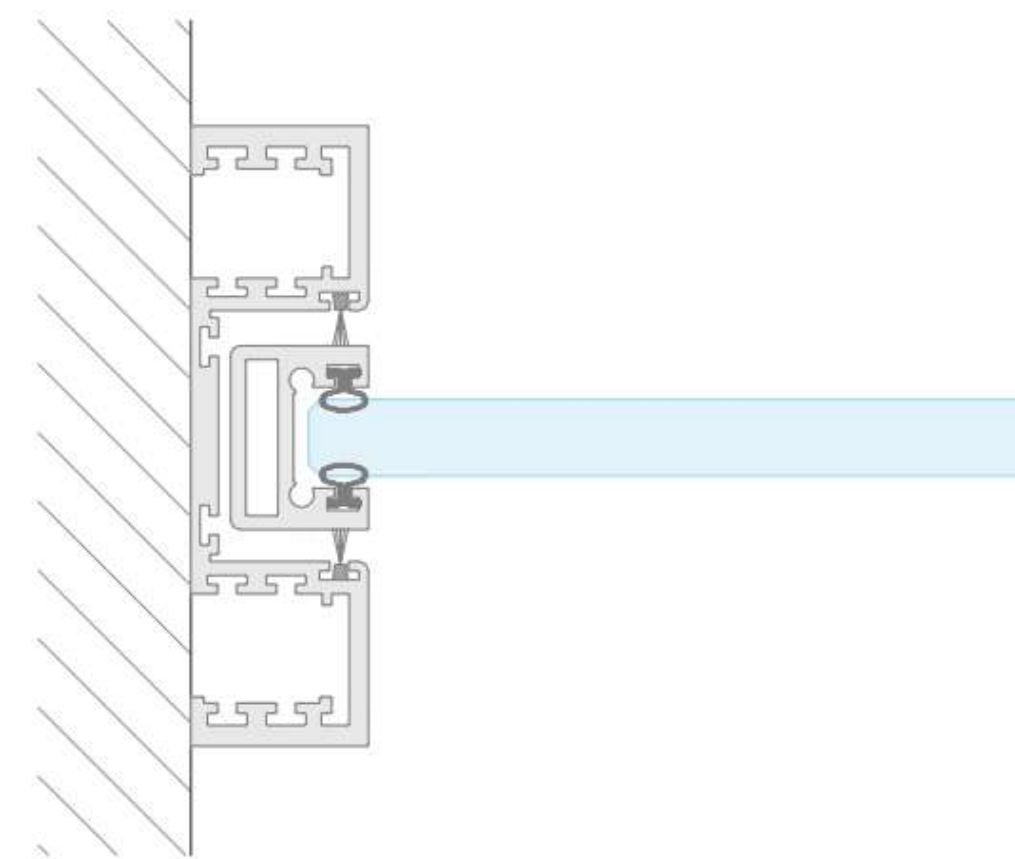

DS-W-80

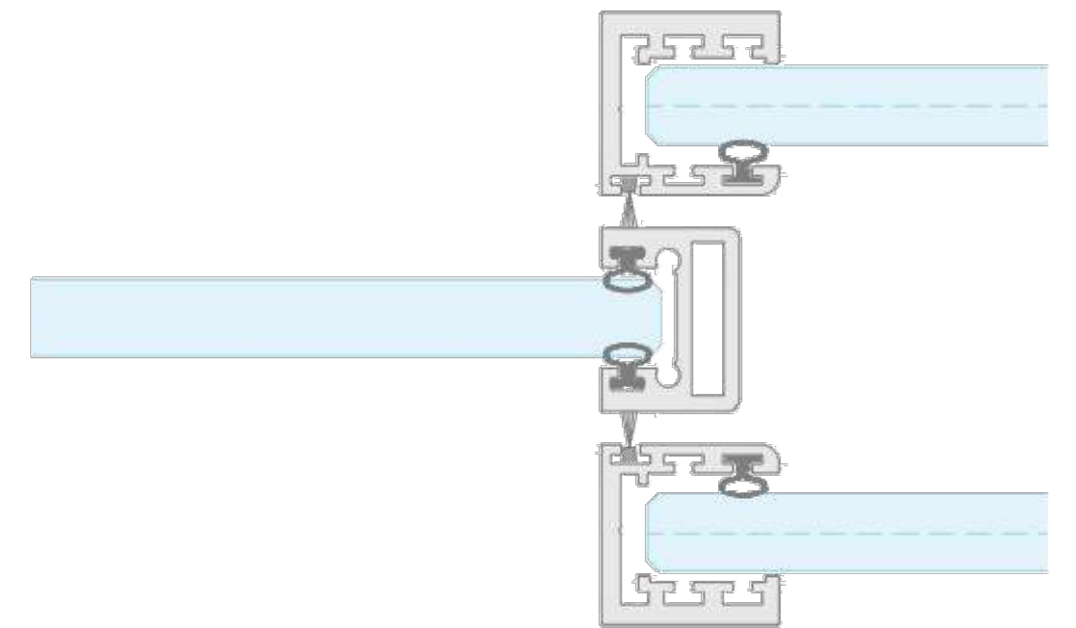

DS-I-81

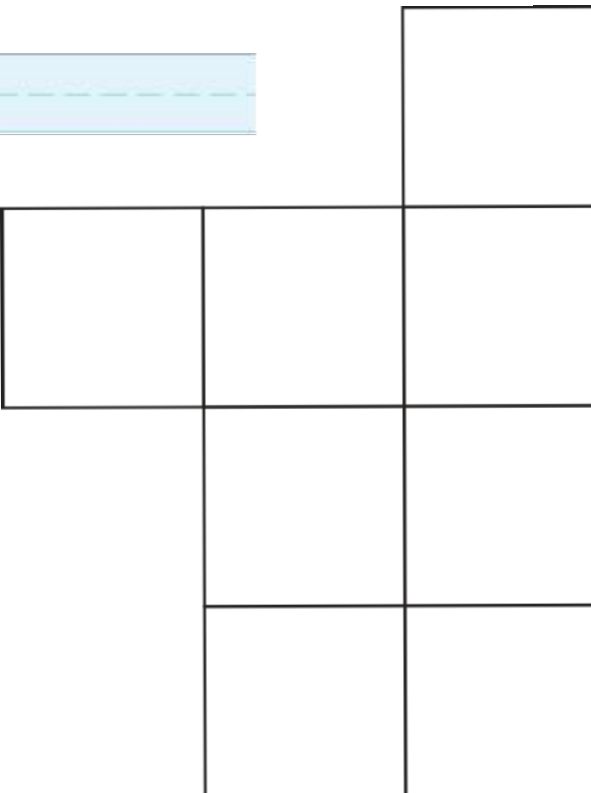

► **DB-70 III**

Hinged door with handle and lock integrated in the frame

Max dimensions

Width: 1020 mm (clearance = 900mm)

Height: 2600mm

Standard tolerances

With adjustment profile:

- Horizontal: 10mm
- Vertical: 5mm

Glass possibilities

Tempered glass (10mm, 12mm)

Laminated glass (55.2, 66.2)

Atelier style

Possible

Combinations

G70

Hardware possibilities

Lock (with/without cylinder)

Magnetic Lock

Electric Lock

Door limiter

Drop seal

Handle

Standard \varnothing 19mm stainless steel L-shaped lever handle



Door handle without rose (round) - std

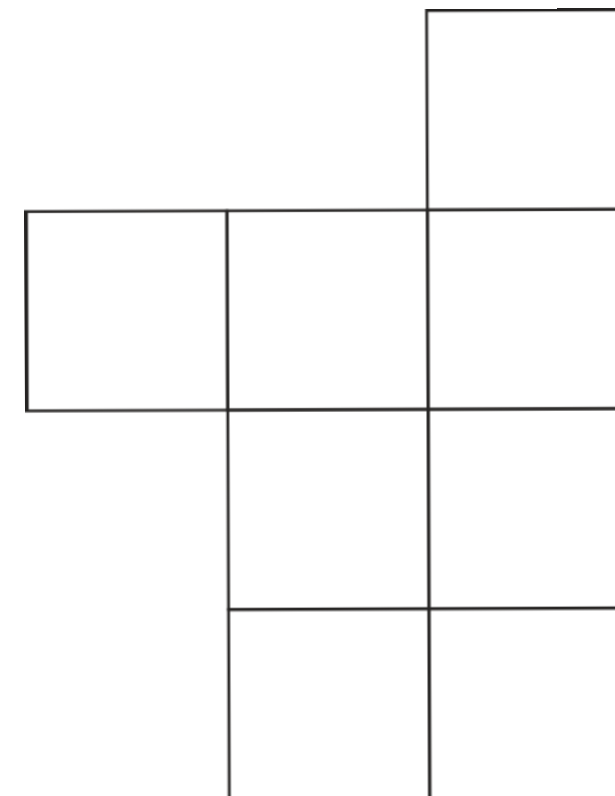
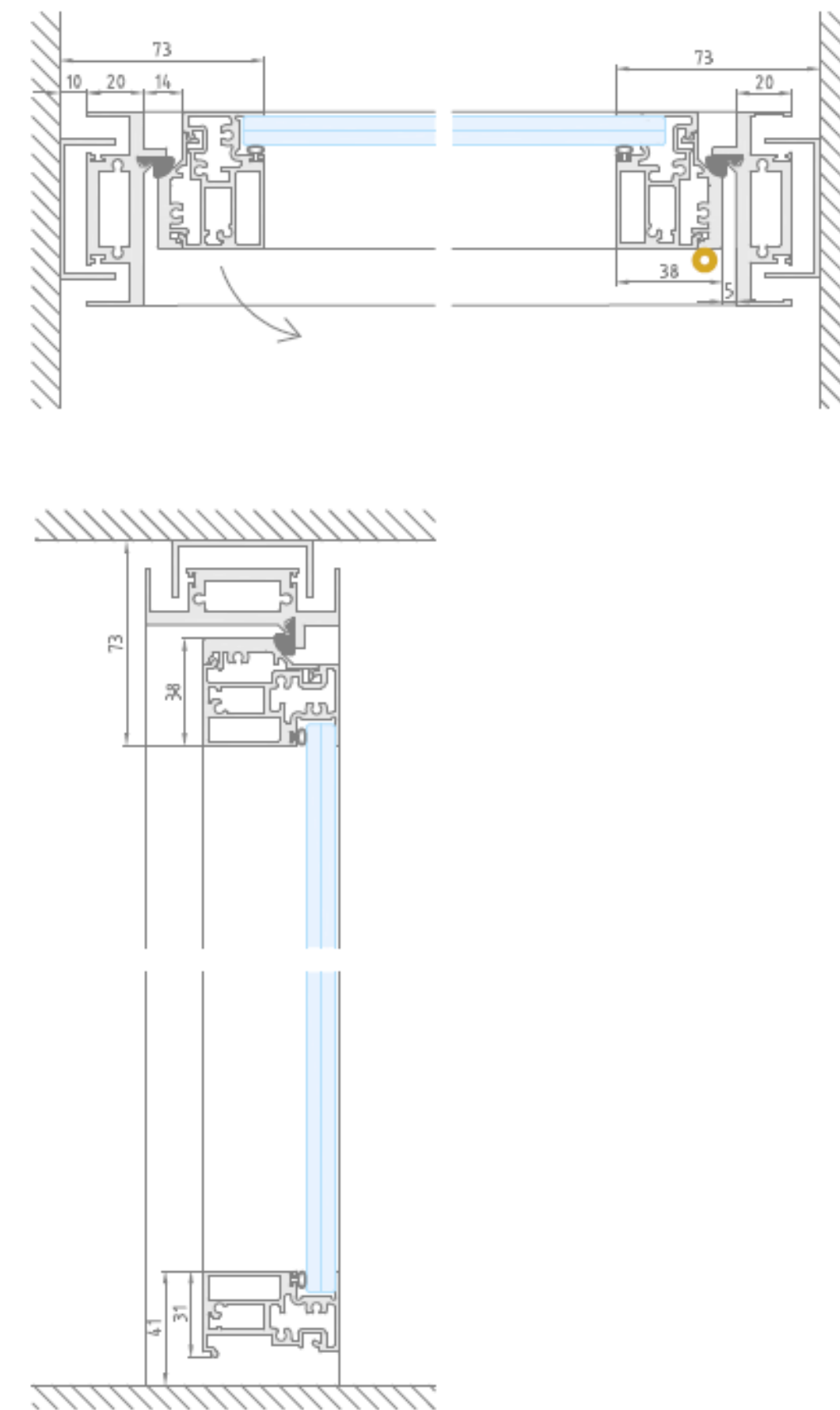
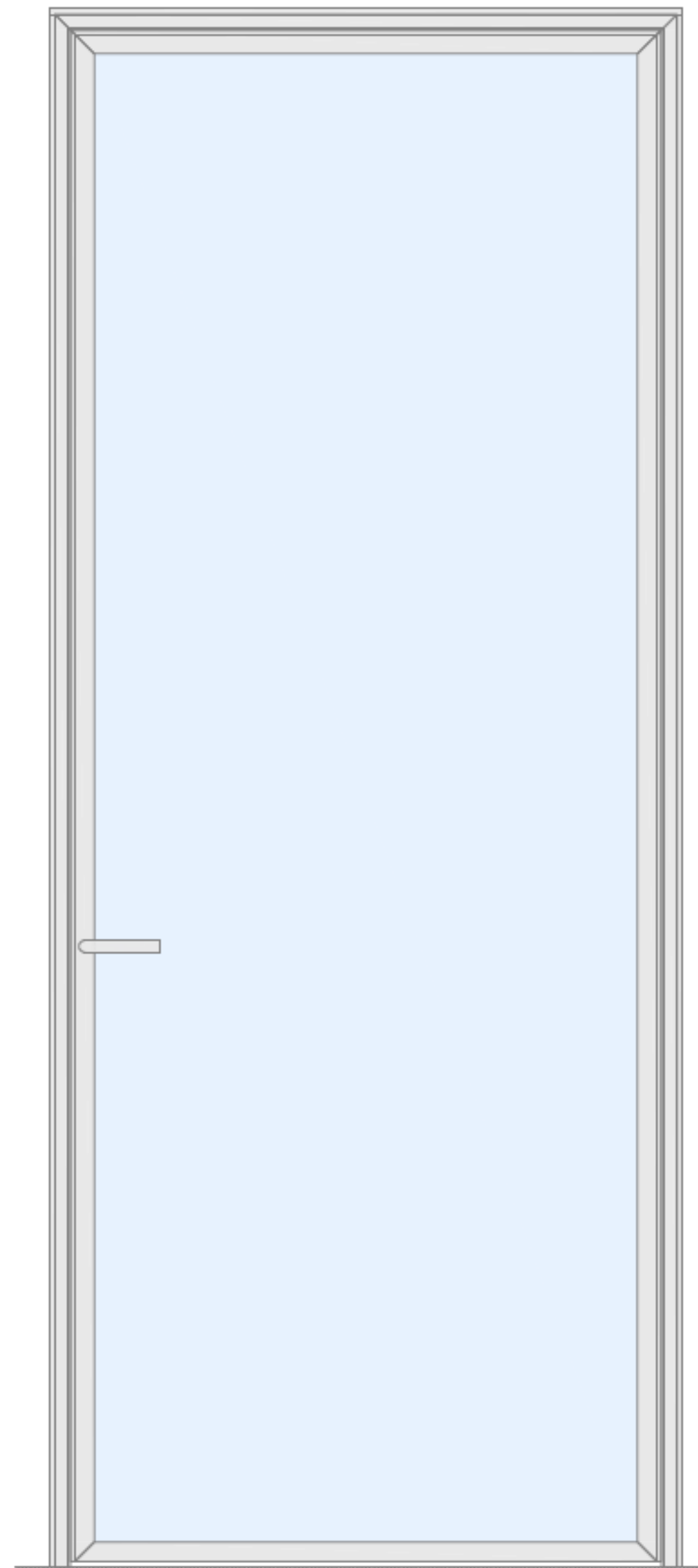

► DB-70 – Connections top III

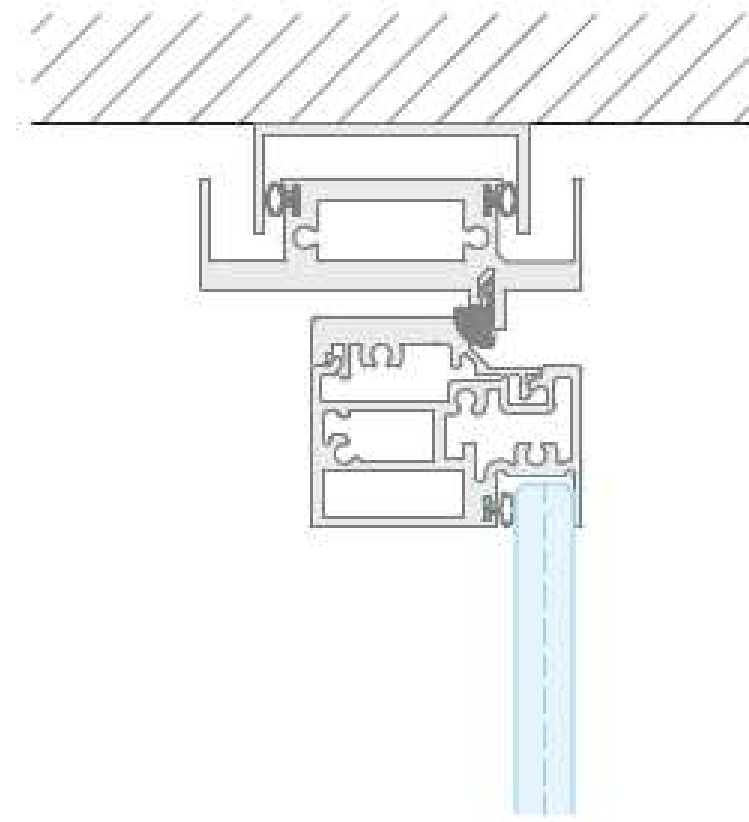

DB70-U-01

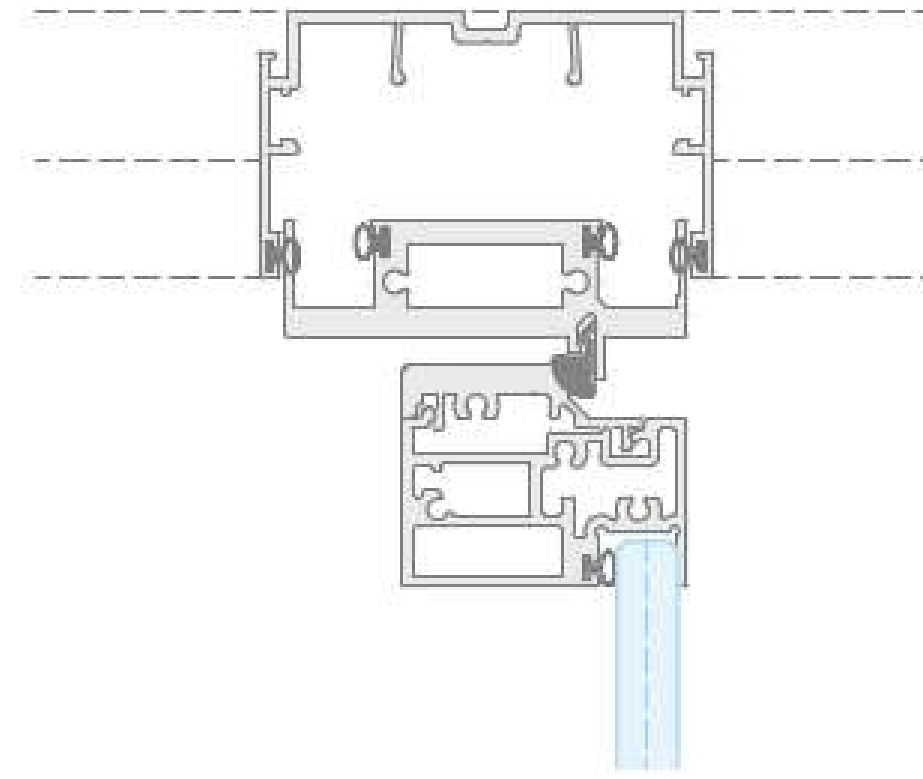

DB70-U-02

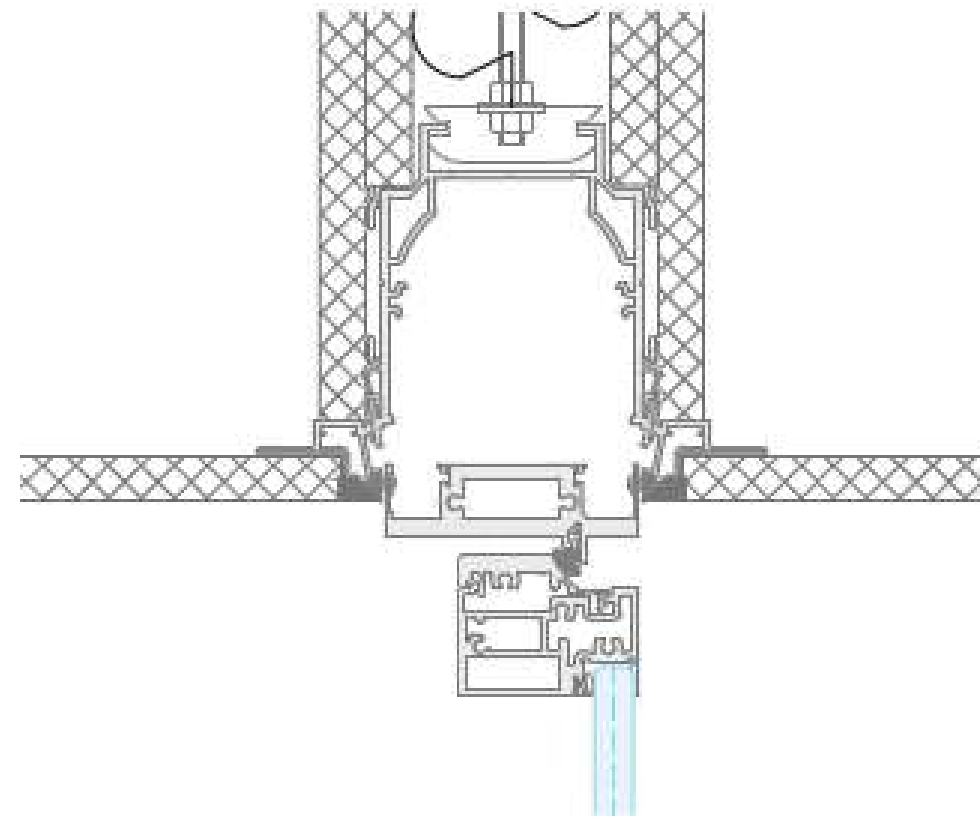

DB70-U-04

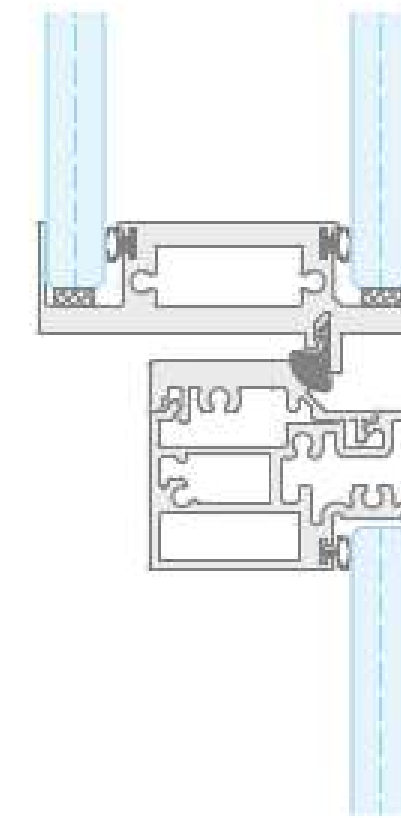

DB70-U-70

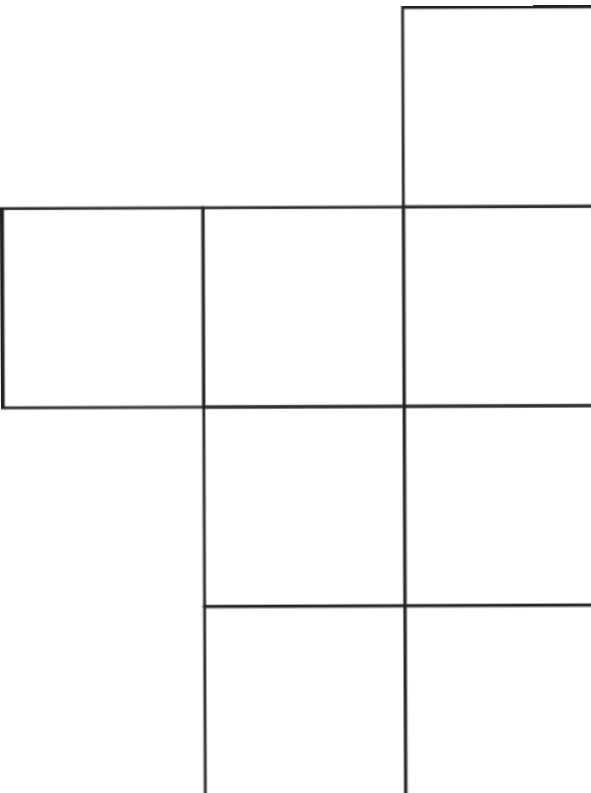

► **DB-70 – Connections bottom III**

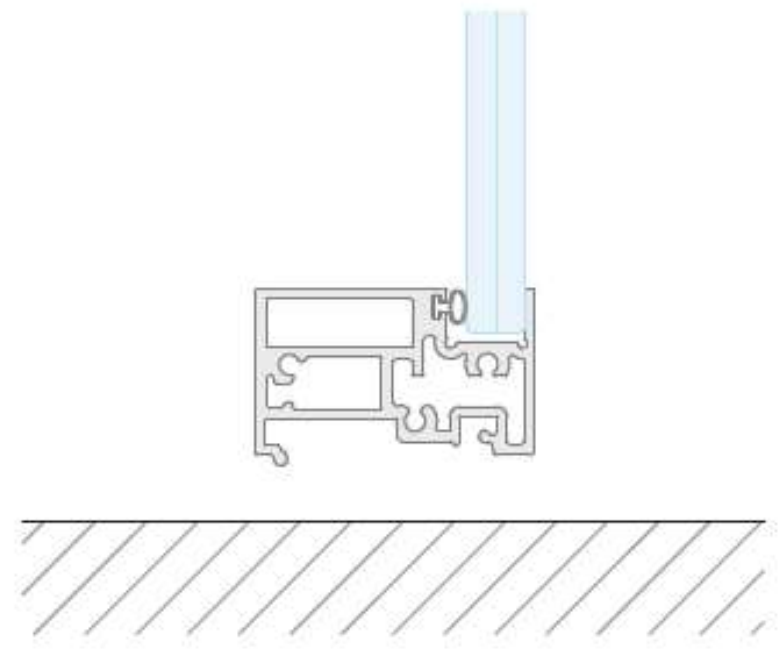

DB70-B-01

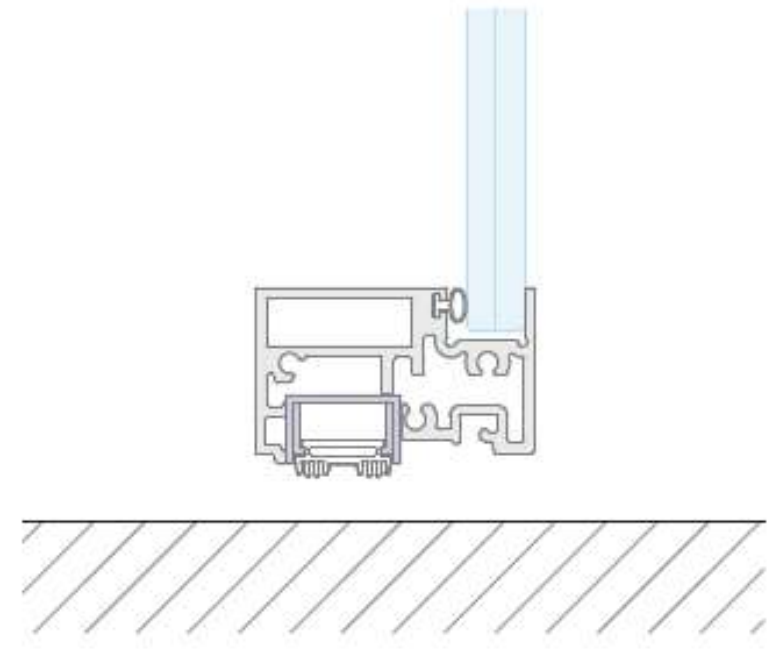

DB70-B-02

► **DB-70 – Connections side III**

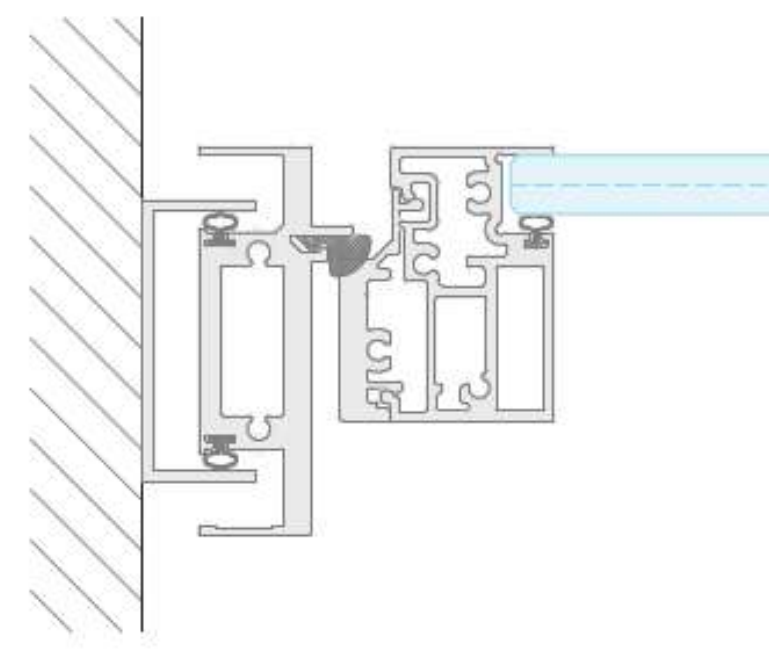

DB70-W-01

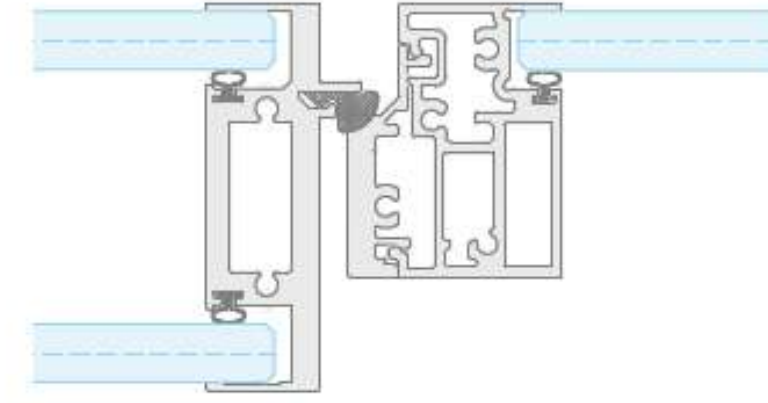

DB70-W-70

